Microfilm Center, Inc.
P. O. Box 45436
Dallas, Texas 75235

Call 697-6671
With Your News

The Cameron Herald

A Daily Once A Week

Press Run
This Issue: 7,025

VOL. 109 NO. 38 | Price 10c Per Copy | CAMERON, MILAM COUNTY, TEXAS, THURSDAY, DECEMBER 5, 1968 | All Departments 697-6671 | 14 PAGES TODAY

Christmas Toys . . . . . . 'Bunch Of Junk'

Santa Foresees A Packing Problem

If your Christmas shopping list is giving you troubles, just give a thought to Ol Santa. After one Saturday afternoon in the Milam County Courthouse his list was a jumble of Kiddles, Skediddles, 5-gear banana bikes, bongo drums, G.I. Joe space capsules and Rudy the Robots.

Santa's a happy fellow who likes to please. He was visibly shaken by one Cameron youngster who faced Saturday's rain and cold to remind him that "last year all you brought was a bunch of junk."

Asked what he does all week between his 1 to 6 p.m. Saturday audiences with his young friends in Cameron, Santa said "I worry a lot about how to pack my Christmas eve bag."

It doesn't make him sleep any easier knowing he'll be traveling above roof tops with a load of Lunar 3 spacecraft launchers in the same sleigh with an army of Lost in Space robots.

"If they got me off course I might be faced with a lifetime diet of Incredible Edibles," he confided.

Another concern (shared by the distaff side) is this year's campaign to sell hot water heaters as the 'gift that keeps on giving.'

"Try sliding down a chimney with one of those under your arm," Santa challenged.

On the plus side Santa had some kind words for the toy designers who were lightening his load in the face of an expanding young generation. Apparently the switch from life size models to thimble dolls and matchbox autos came just in time to save his overloaded sleigh.

One afternoon's session with his Cameron followers sent him rushing to check his supply of batteries.

Batteries for the road races, batteries for the dishwashers and crying dolls, batteries for the tape players and walkie - talkies, batteries for the B-52's.

"Time is going to be my big problem Christmas eve," Santa explained. "Now that I've mastered the electric train set - up I'm faced with astro - trains with skyway tracks. It's not a simple matter of checking to see if the engine smokes, these have to launch flying saucers."

After some mumbles about the good old days when his big concern was separating the requests for tricycles and bicycles from the baby doll and rocking horse, we timidly asked "With all your problems, will you be back next Saturday?"

"Of course," Santa said. "These pre - Christmas visits are what keep me going all year. I have hundreds of little friends in Milam County and I wouldn't want to miss a single one. I have a comfortable chair right there in the courthouse, plenty of room on my toy list and a bag of goodies set aside especially for each of my visitors."

109

By F. M. L.

Best recollection is there may have been a flag pole atop the Milam Courthouse over the years, but the new flag pole going up on the grounds is the first in Milam County history.

Base of the 38-foot steel pole was being constructed at presstime. The pole itself is to be raised sometime after the concrete base has set.

109-109-109

There is a memorial stone in the base of the flagpole, dedicated to all the war veterans of Milam County.

In Milam County's case, that is a long reach. Another corner of the Courthouse Square describes the County's namesake's heroism at San Antonio where Ben Milam died.

If we knew, Milam County probably had veterans of the Mexican War of 1846, which was after Texas colonists' heroics at the Alamo and other battles of Texas Independence.

There were Milam veterans of Civil War by quite a large number who served in the famous Hood's Brigade and other units of the Confederacy. There probably were some settlers who served on the Union side.

There probably were a few volunteers who served in the Spanish-American War of 1898. This writer has not met any who might have survived that brief rumble in Cuba.

There, of course, are numerous veterans of World War I from Cameron and Milam County. In fact, there is a World War I veterans organization in Milam Coun-

SEE —109— Page Five

Concerts Tonight, Sunday . . .

5 Citians 'Symphonic'

A STAFF FEATURE

Central Texas Symphony plays the second and third concerts of a fall series 8 p.m. Thursday in Temple and 3 p.m. Sunday in Killeen.

And five Cameron musicians-- a minister, two ministers' wives and two Yoe High School seniors-- will be playing among the 50-some piece Symphony which is beginning to attract statewide attention.

Both Temple and Killeen's high school auditoriums will hear the work of Rev. Wirt Skinner Marilyn Perrin and Will McIntosh, because they are the trombone section of Central Texas Symphony.

Mrs. Skinner, who guided Yoe High School band as interim director after Francis Cox' death, plays bassoon, which now is a solo instrument in the orchestra. And Mrs. Don Marquart, whose husband is minister of a new Cameron Lutheran church, plays in the flute section, a group of three. Rev. Skinner is Presbyterian minister here and this year's president of the Cameron area ministerial group.

Seniors McIntosh and Perrin also play in the Yoe band, recently taken over by Bob Carney, new director and first since Cox built up YHS band in the 1930's.

The five joined in playing the Belton concert Tuesday, which drew more than twice as many as a spring concert there.

Someday, perhaps, the Symphony's trombone section, since it is manned completely by Cameronites, might get a sponsor from Cameron.

The quintet of musicians often travels in one car to practice sessions on Monday nights in Temple or to a concert site, which may take them to any of a dozen towns in Central Texas.

They are playing fine music, difficult music. The Symphony is currently playing Schubert's "Unfinished Symphony," the complete "Nutcracker Suite" by Tchaikovsky and "Adagio for String Orchestra" by Barber.

Brass and woodwind play an important part, as well, in the accompaniment of Temple Boys Choir in their renditons of Bach's "Jesu, Joy of Man's Desiring" and selections from the near classic "Sound of Music."

The pioneering role being played by these Milam County musicians is evident. The Symphony has grown in two years from about 25 members to more than 50 with a six - concert season last spring, three this month and two more series in the spring of 1969.

One of the young players has been offered the prospect of a music scholarship after his horn-work has been heard. And who knows what other fine experience awaits any member of this volunteer orchestra which makes music like a stageful of professionals.

The work of Cameron's Skinners, Mrs. Marquart, McIntosh and Perrin is worth hearing. And if it is too long to wait until next spring, for a return concert here or nearby, this quintet and 45 others, under the baton of director Bob Thomas, can be heard Thursday evening or Sunday afternoon.

It is good music.

Big Pecan Crop Seen For County

A bumper crop of pecans is being harvested in Milam County this year. County Agent J. D. Moore estimates that at least a half million pounds of pecans will be harvested by the end of the season.

Crop estimates are based on the 1959 agricultural census of county pecan trees. Milam County's 1959 pecan tree count included 5,006 of the improved variety, and 7,640 native variety. An average of 30 pounds of pecans is figured for each tree. This would indicate a harvest of about 379,380 pounds of pecans, but Moore said the county had more trees than were shown on the census, and the harvest will be much larger.

In 1967 the pecan crop was very small all over the state. Reports from other points in Texas show that the 1968 crop may be a record one.

Some pecan trees in the Cameron area are not yielding so well, due to powdery mildew which has affected the nuts.

Pecan buyers in Cameron said the market is good, with native pecans bringing 32 cents a pound and improved varieties about 50 cents. Rains have slowed the harvest, which is about half complete, but indications are the 1968 crop will be "at least twice that of last year," they said.

Individuals in Cameron report a very good yield from their yard trees, with the topmost nuts still to ripen and fall.

Work Begins On 3 Miles Of Pipe

COURTHOUSE FLAG POLE TO HONOR VETS

Milam County Courthouse will be complete with flag pole after a newly purchased aluminum pole is set in place later this week.

The flag pole will rest on a newly laid 30 foot cement walk on the northeast corner of the courthouse lawn. A marker at the foot of the pole reads "Dedicated to All War Veterans, 1968, Milam County."

Formal ceremonies will dedicate the pole at a later date and Veterans of Foreign Wars will present an American flag.

Judge O. B. Harden said plans for dedication ceremonies were still not definite, but they hoped to have the first flag raised by local Boy Scouts and music by the Yoe High Band. Marvin Petty, Veterans Service Officer, will present the flag.

The 38 foot pole is made of Alcoa Alumunum, Harden said.

City Awards Bid, Talk Limits Move

City Council Tuesday in regular session awarded bids on two two-ton dump trucks, heard Mayor E. A. Perrin report on the North Cameron sewer - waterline and discussed prospects of expanding the city limits.

Council opened bids for two street department gravel trucks. Low bidder was Helley-Stedman Motor Co., of Cameron, at $7,818. Others were Woodum Auto Sales, Inc., $7,966, and Economy Chevrolet, Inc., $8,462.

Bids also were opened on annual contract prices for city vehicle gas, oil and diesel fuel. Councilmen tabled decision on awarding the bids because of closeness among five gas wholesale dealers, City Secretary Buddy Fuller said.

Bids were:

	93 oct	100 oct.	diesel (No. 2)
Texaco	.1325	.1525	.1430
Mobil Oil	.1300	.1550	.1235
Humble Oil	.1375	.1700	.1160
Sinclair	.1300	.1500	.1170
Gulf Oil	.1325	.1525	.1260

Council also authorized advertising for bids on 29 acres of city - owned land southeast of city limits in Little River bottom-land.

Mayor Perrin noted that construction began this week on the North Cameron sewer - waterline extension by the contractor, B&W Construction, of Bryan, a $104,721.-60 project.

The lines will bring additional service to North Cameron areas and to the North Cameron industrial area, now developing. Expansion of one industry and construction of other industrial buildings is assured upon completion of the dual lines, officials report.

City public works and sewer - water department personnel were continuing sub - surface work on service pipe lines prior to final paving of Sixth and Seventh Sts.

The Council discussed possbilities of extending city limits, Fuller said. A council committee, augmented by two non - Council members is studying the prospects. Council members are R. W. Wells, Lawrence Zotz and Lester Turner.

Other routine work included unloading of 60 tons of asphalt paving material and moving of the workshed from Cameron Airpark to the southeast Cameron Public Works Dept. site.

City Extends Service To North Cameron

Constructon has begun on about three miles or 15,450 feet of water and sewerline extensions and auxiliary equipment in North Cameron.

Mayor E. A. Perrin noted Tuesday that B&W Construction Co., of Bryan, has started work on the extension lines through North Cameron and to North Cameron industrial site. It is a $104,721.60 project.

Costs are: $41,813.17 for the sewerline extension of 6,380 feet of eight - inch pipe, and $62,908.43 for the waterline extension of 12-inch main.

Completion of the project of line extensions, lift stations and additional booster pump will open the way for industrial expansion throughout the North Cameron industrial area, both for Walled Lake Door Co., and new industry.

The auxiliary equipment includes three sewage lift stations, a booster pump and piping. Project engineer is W. F. Albritton, of Dallas.

No tower will be built under the project plan. An alternative plan encompassing a larger area was not undertaken by city officials.

Adequate water pressure for North Cameron residents and present and prospective industrial operations is assured upon completion of the current extension project, officials have previously advised The Herald.

The lift stations and auxiliary jump will serve the residential area of Cameron's northwest side.

The alternative plan considered by the City during the past year included a second water tower, sewerline and waterline extensions ringing all of the north side of Cameron, connecting with existing service in northeast Cameron.

City share of the cost would have been about $125,000 while funds from the federal Housing & Urban Development would have provided about $110,000 for the project.

MOTHER DIES IN FIRE AT FRIENDSHIP

An early morning fire Friday claimed the life of a mother of six and completely destroyed their home on the Coffield ranch near Friendship.

Mrs. Lillie Deary, 46, was burned to death when she ran back into the blazing house, apparently to recover the family savings. Sheriff Carl Black said the walls collapsed on her.

The rest of the family escaped without injury.

The fire was reported to Sheriff Black about 1:30 a.m. Friday by Earnest Hodge, employer of the woman's husband. Hodge told the sheriff the house was too far gone to call the fire department.

Sheriff Black said the fire started in the roof, and was probably caused by faulty wiring. The family of 8 were asleep when the blaze started and said they did not have any heaters lit when they went to bed that night.

Justice of Peace Jesse Brock ruled accidental death.

Black said the family has been moved to another house on the ranch.

Funeral Rites For E. Sebesta

Ernest J. (Heoter) Sebesta, 50, a former resident of Cameron, died November 24 following a long illness. He had been a patient at the Dallas VA hospital awaiting a lung transplant operation.

He was born October 25, 1913 in Cameron, son of the late Mr. and Mrs. Emil J. Sebesta. He was a veteran of World War II and had lived in Fort Worth.

Funeral mass was held at St. Monica's Catholic Church at 10 a.m. November 26 with Rev. John Geiser and Father Henry officiating. Burial was in St. Monica's Cemetery.

He is survived by his wife, Mrs. Ernest J. Sebesta and three daughters, Mrs. Sharon Vassaur, Deborah and Pamela, all of Ft. Worth; three sisters, Mrs. R. W. Tehas of Boerne, Texas, Mrs. Charles E. McDermott and Mrs. Marvin L. Posival of Cameron; two brothers, Albert Sebesta of Bryan and Alvin Sebesta of Giddings.

Friday Services For Mrs. Fisher

Mrs. Minnie K. Fisher, 74, died at 4:18 a.m. Wednesday, November 27. She was born May 28, 1894 at Waldo, Texas and had lived in Buckholts for many years.

Funeral services were held at 2 p.m. Friday at Marek - Burns Funeral Home, with the Rev. C. A. Kent officiating. Burial was in Hope Lutheran Memorial Park in Buckholts.

She is survived by two daughters, Mrs. Florene Barkemeyer of Buckholts and Mrs. Lydia Todd of Garland; four grandchildren and a number of nieces and nephews.

Rosebud Defeats Two Bond Issues

Voters in Rosebud Tuesday defeated two bond issues totaling $85,000 by nearly a two - to - one margin.

First bond issue which would have built a new fire station and jail was defeated 258 - 132. The present fire station was built in 1929.

The second proposal was to remodel the city hall. This proposal was defeated 255 - 131.

Children Give PTA Christmas Program

First grade students at Ben Milam School will present a Christmas program at 7:30 p.m. Thursday, December 5.

The special program will be the December meeting for Cameron Parent Teachers Association. A baby sitter will be available and refreshments will be served.

4.36 Inch Rain Recorded In City

Grey skies shared about equal time with mild sunny days through the Thanksgiving holiday and showered 4.36 inches of rain in a 7 - day period in Cameron.

Official temperatures and rainfall recorded by the City of Cameron Water Department were:

NOV.	Hi	Lo	Rain
27	68	44	2.48
28	62	37	
29	60	33	.14
30	49	42	1.11
DEC			
1	64	35	.45
2	55	37	.11
3	58	44	.07

Christmas Musicale Turns Jam Session For City Program

Clarinet, organ, piano, melodica, tambourine and accordian will tune up for a Christmas 'jam session' at Cameron Public Library 7:30 p.m. Tuesday, December 10.

The program is sponsored by Friends of the Cameron Public Library and is open to the public.

Logan Wilson of Bryan will be master of ceremonies and will play clarinet in the program of popular and traditional music. He is Lone Star Gas District Manager at Bryan. He and his wife, who will also be on the program, have appeared at HemisFair in San Antonio and the State Fair in Dallas. Mrs. Wilson plays the organ and accordian.

Local musicians will be Mrs. Charlie Friemel, Mrs. Bassel Wilson, Mrs. Gordon Baskin, Mr. Perry Holder and Mr. Max McClaren.

Mrs. Baskin is in charge of program arrangements.

Services Held For Hubert Clore, 55

Hubert Clore, 55, of 1609 N. Karnes St., Cameron, died Tuesday evening at a Temple hospital following an illness of several months.

Mr. Clore was born December 5, 1912 in Greenville, Texas, but had been a resident of Cameron most of his life. He was a veteran of World War II and was a self-employed painter.

Funeral services were at 2 p.m. Wednesday in the chapel of Green's Funeral Home with Rev. Kenneth Haley officiating. Burial was in Oak Hill Cemetery.

He is survived by his wife, Mrs. Dorothy Tyler Clore of Cameron; two sons, Woodrow Clore of Ft. McArthur, California and Henry Clore of Galvestion; one sister, Mrs. Loraine Arnold of Cameron; and one brother, Harold Clore of Baytown.

Courthouse Date Extended

Bid Openings Conflict

Milam County Commissioners' Court has extended bidding for courthouse remodeling work to Tuesday, December 17, at 2 p.m. because of conflicts with other project, Judge O. B. Harden said Wednesday.

Bid opening had originally been set for 2 p.m. Tuesday, December 10, at the courthouse in Cameron. Judge Harden said because of conflicting bid openings on major jobs in Cameron and Bryan that same day a number of prospective bidders were dropping out.

One of the conflicting bid openings is Cameron Housing Authority. Bids will be opened at 2 p.m. Tuesday at the East Housing Unit office, 20th and Washington Streets, for construction of a $750,-000 low - rent housing project and community buildng.

Land has been purchased for the project with part of a $753,552 allocation from the Department of Housing and Urban Development. Construction of the 50 new units will be on two separate sites and should be underway before the end of December, according to August Kunz, chairman of the local Housing Authority.

Fourteen regular family units of two and three bed-rooms are planned for construction at the east side of the present 36 - unit housing complex at 20th and Washington. An area north of Newton Hospital has been designated for the 36 duplex units for the elderly and for the community building.

Another conflicting bid opening is on a new school to be built in Bryan.

County Commissioners have budgeted $60,000 for the project which includes plans for remodeling offices, elevator installation, and closing of the north entrance.

Installation of the elevator will allow full use of the third floor, with offices for drivers license, county auditor, county treasurer, social security and veterans. A waiting room, grand jury room, and restroom will also be on the third floor.

Trinity-Brazos Deer Hunting Better Than Expected, Says P&W

Deer hunting in the Trinity - Brazos Game Management District appears better than expected although it is still too early to predict the outcome, according to Walt Daniel, of Fairfield, biologist for the Texas Parks and Wildlife Department.

Daniel says Department personnel will be better able to assess the season after the heavily hunted Thanksgiving holidays.

From observations made in the Hearne - Madsonville - Bryan area, Daniel estimates the deer kill to be a little ahead of the 1967 pace.

The deer are in generally good physical conditon. Antler development is good, and Daniel says of the nearly 400 deer examined the average weight is an estimated eight to then pounds per deer over last year.

Reports from the Temple - Ft. Hood - Georgetown area indicate a better deer harvest so far than over a comparable period in 1967. Biologist Larry Holland of Temple said Ft. Hood hunters harvested nearly 1,100 deer during the first nine days of hunting there.

While many hunters in East Texas are taking many multi-pointed sets of antlers this year, the heaviest deer reported so far has been a 158 - pound, nine-pointer killed Nov. 9 in Robertson County by Bill Hughes of Thornton.

BOWLING NEWS—

SUNSHINE BOWLING LEAGUE

Teams	Won	Lost
Brods	36½	15½
Kimbrels	34	18
Eplens	32½	19½
Irenes	28	24
New Cameron	21	31
Marek-Burns	20	32
Macks Oil	20	32
Citizens Bank	16	36

Individual high series handicap-Gladys Titsworth 641, Maxine Meyer 6 6, Doris Elliott 604.

Individual high game handicap-Gladys Titsworth 241, Doris Elliott 232, Kay Moraw 224.

High team game - New Cameron 2430, Marek-Burns 2358, Brods 2337.

High team hame - New Cameron 843, Citizens 814, Marek - Burns 809.

High series scratch - Gladys Titsworth 529, Doris Elliott 492, Barbara Kimbrel 459

High game scratch - Gladys Titsworth 204, Doris Elliott 195, Maxine Fail 169.

BOWLING ASSOCIATION

The Cameron Women's Bowling Association will have their annual City Tournament meeting Sunday, December 8 at 2 p.m. at Cameron Bowling Lanes.

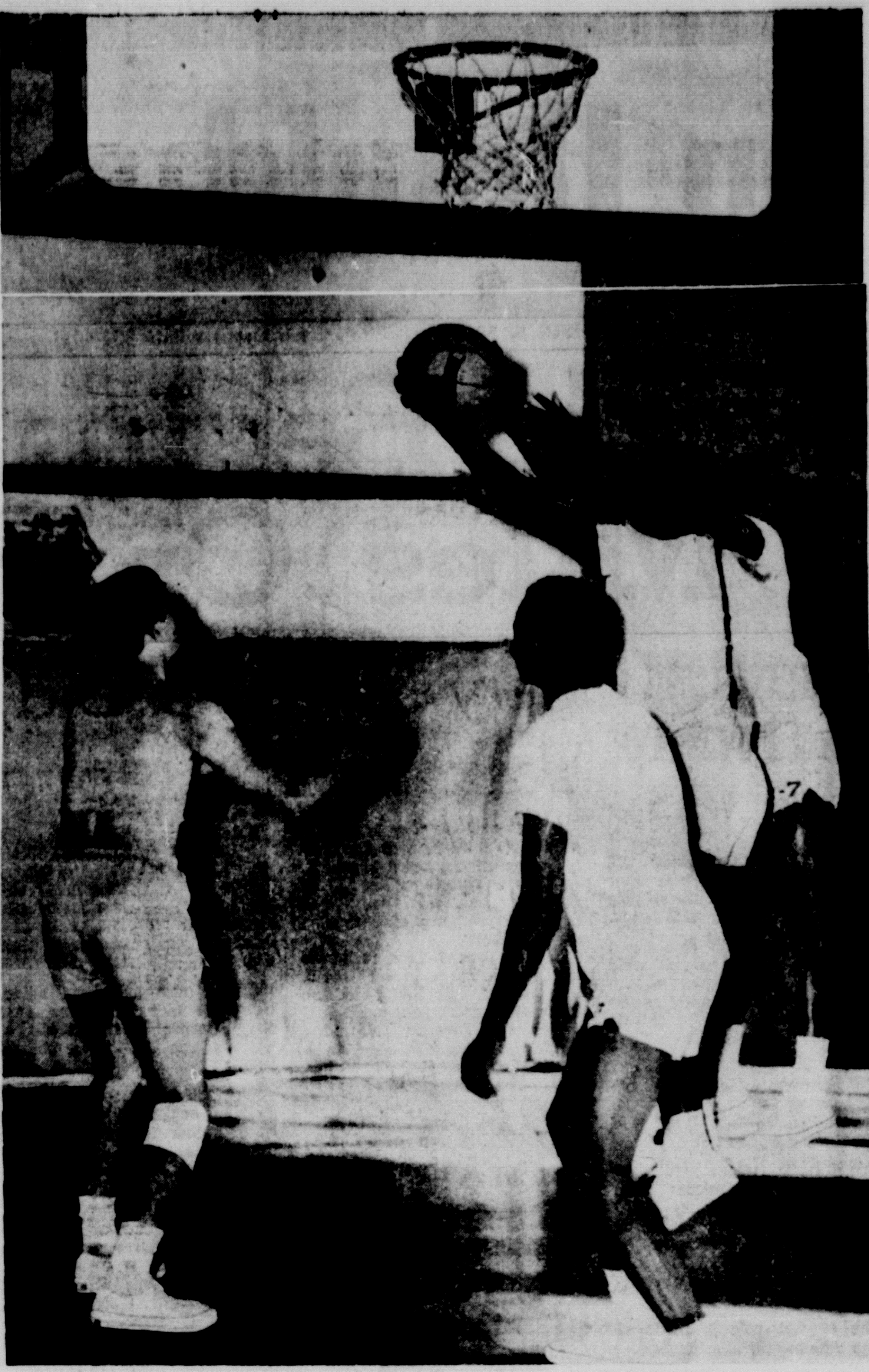

YOE CAGERS in practice session at Yoe High Gym are making the change-over from gridiron to court as they continue play that takes them to Georgetown Thursday night. The Yoe varsity roundballers will play Taylor in the annual invitational tournament that gets underway at 3:30 p.m. Cameron's game begins at 6:30 Ron Murdock is head basketball coach for Yoe High.

Yoe Cagers Play In Georgetown Tourney Tonight

Last year's champion and runner - up will be in the field as the Georgetown Invitational Basketball Tournament gets under way Thursday, December 5 at 3:30 p.m. in the high school gymnasium.

Copperas Cove, last year's champion will see first - round action against Elgin at 3:30 to open the first session of this year's tourney. This will be followed at 5 p.m. by the concluding game of the first session between the Dragons of Round Rock and Belton's Tigers.

The second session of the opening day's action begins at 6:30 p.m. in a game that finds Taylor going against Cameron. The first day's activity is concluded when host-team Georgetown, last year's runner - up, squares off against Bertram at 8 p.m.

The tournament will continue on Friday with games beginning at 3:30 and 5 p.m. between the losers in Thursday's opening round. Friday's second session will begin at 6:30 p.m. between the winners of the Copperas Cove-Elgin and Round Rock - Belton games. The last game of Friday's round will be at 8 p.m. between the winners of the Cameron - Taylor and Georgetown - Bertram games.

Games to determine 7th place, consolation, 3rd place, and the championship will be played Saturday according to the following schedule:

First Session: 3:30 p.m. - 7th place, 5 p.m. - consolation. Second Session: 6:30 p.m. - 3rd place, 8 p.m. - championship.

All games will be played in the high school gymnasium and everyone is cordially invited to attend.

Air Force Salutes SS Board Secretary

A certificate of appreciation was presented recently to Mrs. Filipina P. Slovak, Executive Secretary, Selective Service System, Local Board No. 92, Cameron, Texas. Making the presentation was Sgt. Marion A. McCullough, local Air Force Recruiter whose office is located in the Varisco Building, Bryan, Texas.

The certificate was presented to Mrs. Slovak for her support of the local Air Force Recruiting activities.

'Tall Ones' Top Yoe Roundballers

Yoe High cagers have been coming up against the "tall ones" in Monday and Tuesday nights' games as the varsity competed with Belton's 6'5" and Taylor's 6'10" top teamsters.

Coach Ron Murdock said the boys have been playing "powerhouses" but are doing much better than expected. "We have been out - sized," Murdock said, "and up against much taller players than we have, but the boys are really hustling and doing well."

In Monday night action the varsity led until the middle of the last quarter and finished with 64 points to Belton's 67.

Belton has one 6'5" player, two 6'4" 'ers, and one 6'1". Cameron goes from 5'8", two 5'9", one 5'10" and one 6'1".

Tommy Terrell led scoring in the Belton game with 24 points, followed by Johnny Steamer with 15, Bobby Sumpson 13, Willie White 8, and 2 each for Robert Brashear and Jerry Richardson.

Taylor defeated the Yoe varsity Tuesday night in Taylor gym, 69 - 62. The 6'10" marvel scored 33 points for Taylor. Cameron led at halftime by 18 points and came within 3 points of winnng when a foul put them behind.

Terrell was top scorer again with 32. White 10, Steamer 9, Brashear 7, Simpson 3 and Wheeler 1.

JUNIOR VARSITY

Belton took Cameron 60 - 23 in Monday night's junior varsity game.

Willie Spells scored 6 points for Cameron, and Manuel Thomas 4.

Tuesday night was bad news again for the juniors as Taylor downed them 47 - 21.

Norman Trubee led scoring with 8 points and Ken McLerran added 6.

FRESHMAN

Yoe freshmen came out on top Monday night as they scored a 29 - 27 win over Belton freshmen. Eight points each were scored by Sam Knight and Richard Cummings in that game.

It was a different story Tuesday night when Taylor felled Cameron 36 - 25. Cummings led scoring with 10 points and Ronald Gilbert scored 7.

Your Serviceman

JOHN ROSEMOND

FT. POLK, La.

Army Private John L. Rosemond, 20, son of Mr. and Mrs. Johnny Rosemond, Route 4, Cameron, completed nine weeks of advanced infantry training Nov. 15 at Ft. Polk, La. His last week of training was spent in guerrilla warfare exercises.

During his guerrilla training, he lived under simulated Vietnam conditions for five days, fighting off night attacks and conducting raids on "enemy" villages. He was taught methods of removing booby traps, setting ambushes and avoiding enemy ambushes.

BULLETIN

The basketball games scheduled for Monday with Milano will be played here Tuesday instead, starting at 6 p.m., according to Coach Ron Murdock.

Your Serviceman

VAN B. NELSON

BAN ME THUOT, Vietnam

Army Specialist Four Van B. Nelson Jr., 19, whose parents live at 1517 W. 10th St., Cameron, was assigned as a technical supply specialist with the 165th Transportation Detachment near Ban Me Thuot, Vietnam, Nov. 8.

His wife, Linda, lives at Temple.

LAND FOR SALE

187 ACRES, Milam County, 8 miles from Calvert Brazos Bottom Land Gravel Road. $200.00 per acre.

—oOo—

110 ACRES, 13 miles from Cameron and 16 mi. from Hearne.

—oOo—

193 ACRES, 9 miles from Caldwell. Grade A Dairy Barn, dwelling and barns.

—oOo—

FRANK W. MARESH, Realtor
Caldwell, Texas
Ph. Office 567-4408 - Home 567-4361

MARK CAPERTON, Salesman
Ph. 567-3551

there's still time to:

shop Wards 1968 Christmas Catalog

JUST CALL

CAMERON 817-697-6451 — ROCKDALE 512-446-2591

...And pick up your order before Christmas

—LOOKING BACK—

50 YEARS AGO

Anniversary service held at First Baptist Church, Cameron as Rev. B. B. Blaylock completes three years service as pastor.

Thursday night at the school building a large crowd of people were entertained by the second number of the Lyceum Course which is being brought here by the Young Womens Business League. The feature of the evenings program was Hawaiian playing, singing and dancing. The company included four young men and one young woman.

D. B. Gunn and G. W. Price have bought the Will T. Yates Tailor Shop. They will make a speciality of cleaning, pressing and altering and have added a complete line of gents furnishings.

Sanger - Joseph Company is moving into the building formerly occupied by the Lindsey-Grocery Company.

Mr. J. M. Ralston appointed justice of the peace of precinct 1. R. A. Nabours was elected to his second term without opposition, but declined to accept the honor.

25 YEARS AGO

Attending a breakfast for American Legion Post Commanders of Milam County at Cato Cafe in Cameron were: Clyde Franklin, Jess Thomas, M. N. Strickler and C. U. Cates of Rockdale, Lon Peeples and Jim Baggett of Milano, L. G. Butts, Jamie Clark, Tom Beard and D. Young of Thorndale, R. W. Bennett, present commander in Cameron, P. W. Davis, Ralph Michalka, O. B. Horstmann, H. B. McClellen, Jim McGoldrick, L. Van Perkins and Emmett Streetman of Cameron.

W. D. Bigbee on leave in Cameron after 16 months with an engineering firm in Puerto Rico.

Plans set by extension service and Boy Scouts to hunt armadillos for salvaging fat for war effort.

Rev. J. P. Love, former pastor of All Saints Episcopal Church, visiting friends in Milam County. He is presently living in Louisville, Ky. Rev. Love was honored as Cameron's Most Valuable Citizen in 1942.

William Persky, Milam County's only confederate veteran and believed to be one of the oldest in Texas, celebrated his 99th anniversary at the home of his daughter, Mrs. Rinn, in Sharp.

OPA places retail ceiling price of 11 cents a pound on all kinds of apples.

BOND SALE NEARS GOAL

October sales of United States Savings Bonds and Freedom Shares totaled $52,128 in Milam County according to a report received from Henry Siebman, Chairman of the Milam Savings Bonds Committee. Sales in the county for the ten month period, January through October, totaled $535,469 and 81 per cent of the 1968 goal has geen achieved.

CARD OF THANKS

Many thanks to Dr. Karney, the nurses and all the Hospital staff for being so good and kind and for their excellent care while I was in the Newton Memorial Hospital.

Jesse Weber and Family

LIQUID PAPER® for THE SECRETARY (who demands more than a cover-up for her mistakes)

Here's a marvelous new correction method that removes the mistake by taking it into the paper. Not a cover-up but a scientific formula that *actually becomes part of the paper.* Only $1.00 for a bottle.

The Cameron Herald

LIVESTOCK AUCTION

EVERY THURSDAY

ALWAYS TOP DOLLAR FOR YOUR CATTLE AND HOGS. — MODERN AUCTION FACILITIES FOR BUYERS AND SELLERS

Cameron Livestock Auction Co.

Cameron, Texas

W. F. Lawhon — Floyd Lawhon

Wally Eldred

2 GREAT NEW CHAIN SAWS — GREATEST VALUE EVER!

Weighs pounds less than any other chain saw! Yet cuts like saws twice its weight—even downs 6-in. trees in seconds. POWER MAC 6 has the muscle—you don't need any! *Less bar/chain.

$169.95 Complete with 12-in. bar and chain

FREE CHAIN SAW DEMONSTRATION — You don't know how good a chain saw is until you try a NEW McCulloch! Come in today!

• Self Oiling • Lightweight $199.95 Complete

Lightest weight chain saw with automatic oiling! Engine power up almost 15% for '69! Easiest to start, use!

*Comparison made to standard cavity-type muffler

Western Auto Associate Store

Albert Hajovsky, owner

208 S. Houston Ave. — Cameron, Texas

Christmas Gifts Galore AT YOUR FAMILY DRUG STORE

BILLFOLDS by Meeker and Amity

For The Special Gift Beautiful TIMEX WATCHES

TREASURES FOR CHRISTMAS

HUNDREDS OF NOVELTIES

You must see them to appreciate

MEN'S GIFT SETS — Old Spice - Max Factor Aqua Velva - That Man - Esquire - Currier & Ives - Hai Karate - Pub and Many Others

Most Feminine Gift

Perfumes Christmas Enchantment Cosmetics

Exclusive Lines Of TOILETRIES

—Coty —Dorothy Perkins
—L'Origan —Revlon
—Emeraude —Helen Ayars

COLOGNES and MAKEUP

—Max Factor —Desert Flower
—Primitif —Old Spice
—Hypnotique —Yardley

• King's Chocolates
• Rust Craft Christmas Cards
• Sunbeam Appliances
• Swinger Kodaks
• Insta-Matic Cameras

—WE GIVE S&H GREEN STAMPS—

Dusek Pharmacy

Phone 697-2111 — Cameron, Texas

Pantry-Packing
Savings-Stacking
FOOD SALE

SANITARY FARM MELLORINE ½ GALLON 39¢

CHEER With $3.50 or More Purchase Giant Size Limit one 59¢

FLOUR Robinhood 5 Lb. Bag Limit Two 39¢

PEAS Del Monte Sugar 303 Can Limit 3, please 19¢

7th WEEK
1000'S OF OUR CUSTOMERS ARE WINNING WITH
DOUBLE BONUS BULLS-EYE!

Hit the Double Bonus Bulls-Eye at our store! Simply fill in the rows of the Bulls Eye with Bonus Bulls Eye stamps you receive for each $5 worth of purchases at our store!

Each row of squares is worth 100 Extra GOLD BOND Stamps—for a total of 500 stamps! *Plus* the Double Bonus of 500 additional stamps for completing all five rows!

Get 1000's of GOLD BOND STAMPS for every filled game card!

CHUCK ROAST LB. .. 57c

CHUCK STEAK, lb.	69¢
CLUB STEAK, lb.	83¢
Shoulder Round Boneless ROAST, lb.	79¢
CHOICE CUT Short Ribs, lb.	45¢
CENTER CUT Pork Chops, lb.	89¢
FIRST CUTS Pork Chops, lb.	59¢
Fresh Boston Butt Pork Roast, lb.	59¢
Hormel All Meat FRANKS, 12 oz.	49¢
Hormel Sliced BACON, lb.	69¢

GRADE A HEART O TEXAS FRYERS ... 29¢
(Cut up, lb. 34c)

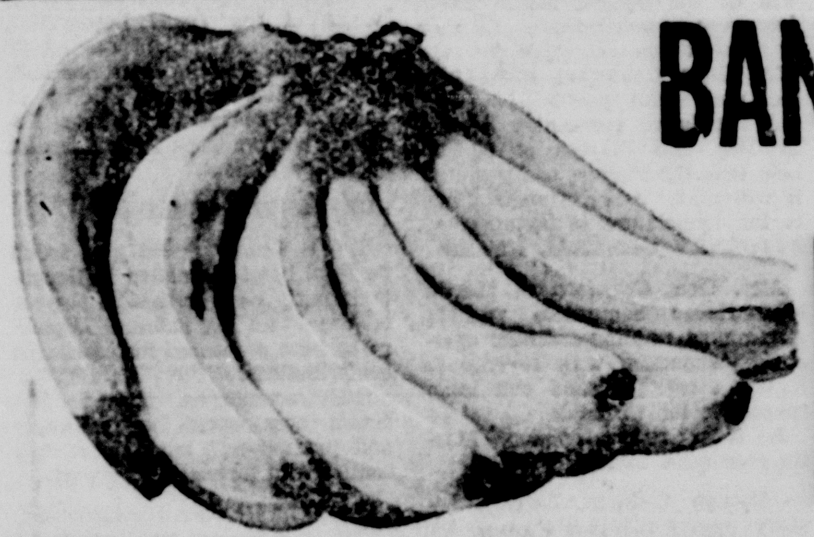

BANANAS 10¢

Russet POTATOES 8 lb. bag 39¢

Oranges	California Sunkist Navels — LB.	19¢
Apples	Washington Winesap Extra Fancy — LB.	25¢
Lemons	Sunkist Large 165 Size 6 FOR	33¢
Rutabaga	Waxed Selected LB.	15¢
Collard Greens	2 Bunches	29¢

—Frozen Food—

Patio Mexican DINNERS, 15 oz.	49c
Taste O' Sea FISH STEAKS, 10 oz.	43c
Frosty Acres Crinkle Cut -- 1½ lb. pkg. POTATOES, 2 pkgs.	69c
22 OZ. Cornish Game Hens	79c

COUPON DAYS
100 Extra Stamps
With Purchase Of
3 lbs. GROUND BEEF
Redeem at MATULA SUPERMARKET
Coupon Expires Dec. 7, 1968

Watch Our Windows For First Of Week Specials!

Double Gold Bond Stamps Every Tuesday with Purchase of $2.50 or more purchase.

CORN Del Monte Cream Style Golden	5	303 Cans	1.
Catsup Del Monte	3	14 Oz.	69¢
Yams SUGARY SAM	3	2½ Cans	79¢
Tomato Sauce HUNT'S	4	8 Oz.	49¢
SOUP Campbell's Chicken Noodle	3	Cans	49¢
KraftSalad Oil		Qt. Bottle	59¢

Prices Effective Thurs., Fri., & Sat., Dec. 5-6-7
Store Hours Mon. Through Fri. 8 to 7. Sat. Only 8 to 8
Limits reserved on quantities

FREE
6 Bottle Carton
SPRITE
With purchase of 12 bottle Carton Coca Cola, plus deposit.

PINK BEAUTY SALMON
Tall Can 79¢

25 EXTRA GOLD BOND STAMPS
With Purchase of
5 lb. bag Tex. Oranges
Redeem at Matula Supermarket
And This Coupon
Coupon Expires Dec. 7, 1968

25 EXTRA GOLD BOND STAMPS
With Purchase of
18 Count SOS Pads
And This Coupon
Redeem At Matula Supermarket
Coupon Expires Dec. 7, 1968

100 EXTRA GOLD BOND STAMPS
WITH PURCHASE OF
$10.00 OR MORE
And This Coupon
Redeem at Matula Supermarket
Coupon Expires Dec. 7, 1968

150 EXTRA GOLD BOND STAMPS
WITH PURCHASE OF
$15.00 OR MORE
And This Coupon
Redeem at Matula Supermarket
Coupon Expires Dec. 7, 1968

WE HAVE A COMPLETE LINE OF
CHRISTMAS BAKING SUPPLIES
NUTS, CANDIES, FRUITS, etc.

BONUS Giant Size 83¢	DOWNY Reg. Size 45¢	OXYDOL Giant Size 83¢
SPIC & SPAN Reg. Size 30¢	COMET 2—Giant Size 49¢	THRILL Giant Size 65¢

BEST GROCERY BUYS FOR THE FAMILY
Shopworth SUPER MARKETS
UNITED STATES WHOLESALE GROCERS ASSOCIATION
MEMBER
Food Merchandisers of America

MATULA'S
YOUR HOME OWNED SUPER MARKET
PHONE OX 7-2361 CAMERON, TEXAS

VALUABLE GOLD BOND STAMPS WITH EVERY 10c PURCHASE

• Burlington

By Mrs. Edwin Gandy

The Woman's Missionary Society of the First Baptist church sponsered a "Family Night" Saturday night at the church. A film on Africa was shown and a chili supper was served later to all.

Miss Kathryn Mitcham of Houston spent the Thanksgiving holidays with her mother Mrs. Dorothy Mitcham.

Mr. and Mrs. Hal Senkel and Kimberely of Austin spent Thanksgiving Day with his parents, Mr. and Mrs. Edward Senkel.

Guests in the home of Mr. and Mrs. L. A. Svetlik over the Thanksgiving holidays were their children: Mr. L. A. Svetlik Jr. of Fort Worth and Mr. and Mrs. U. D. Adams, Gary and David of Austin.

Mr. and Mrs. C. S. Raney spent Thanksgiving Day in Cameron with their daughter and son - in-law, Mr. and Mrs. Edward Schiller.

Mrs. Estelle Horstmann is a patient in the Kings Daughters Hospital in Temple. She is reported to be doing better.

Mrs. Tal Woodward returned home Saturday after spending the Thanksgiving week with her son and family, Mr. and Mrs. Udell Woodward of Houston.

Mrs. Dorothy Mitcham and Dwayne spent Thanksgiving day with her daughter and son-in-law, Mr. and Mrs. Marc Gersbach of Waco.

Mr. and Mrs. Douglas Williams and children of San Antonio spent Thanksgiving day with his mother, Mr. and Mrs. Steve Burtis.

Guests in the home of Mr. and Mrs. Leon Brady over the Thanksgiving holidays were Mr. and Mrs. Don Glaser of Temple, Mrs. John Busby and Timmy and Mr. and Mrs. Buddy Horstmann and son all of San Antonio.

Mr. and Mrs. Tommy Lane and Kimberely of Temple spent Thanksgiving day with his mother, Mr. and Mrs. Frank Garey.

Mr. and Mrs. Travis Hill and Jodie spent Thanksgiving with his parents, Mr. and Mrs. Oliver Hill of Rogers.

Guests in the home of Mr. and Mrs. R. L. Lock over the Thanksgiving holidays were their children Mr. and Mrs. Leonard Warren and children, Mr. and Mrs. Leslie Lock and children all of Houston.

Mr. and Mrs. Edwin Gandy spent Thanksgiving in Cameron with their daughter and son - in - law, Mr. and Mrs. Warren McCall and Robert.

Mr. Jesse Weber is a patient in Newton Memorial Hospital in Cameron. He is reported to be improving.

Mr. and Mrs. Frank Jurca of Texas City spent the Thanksgiving holidays with her sister, Mr and Mrs. Jesse Weber.

Jesse Mendoza, who is in the service and stationed at San Diego, California, is home visiting his parents, Mr. and Mrs. Joe Mendozia.

Mrs. Fritz Glaser has returned home after a two week visit in Houston with her daughters, Mr. and Mrs. Albert Willis and Mrs. Frances Eshelman.

Guests in Mrs. Glaser's home Sunday were her children and grandchildren, Mr. and Mrs. A. H. Jungman, Willie, Arnold and Joe Glaser and Johnny Glaser of Temple.

Mr. and Mrs. Gene Glaser and children of Cameron, Mr. and Mrs. Don Glaser and daughter of Temple and Mr and Mrs. David Hause and daughters, and Mrs. Frances Eshelman of Houston.

Mr. and Mrs. Hallie Loftin spent Thanksgiving with her parents, Mr. and Mrs. N. W. Gandy of Temple.

Mr. and Mrs. Guy Tittle spent Thanksgiving in Little Rock, Ark. with his sister and family, Mr. and Mrs. Clifton Young.

Guests in the home of Mr. and Mrs. N. E. Peeler for Thanksgiving were their children, Mr and Mrs. Edwin Peeler and Elisa Ann of Bryan, Howard Peeler of Bryan, Mr. and Mrs. Ed Shuburg of Austin and Mr. and Mrs. Windle Kelly, Kavin and Sherrlyn of Fort Worth.

Sunday guests of Mr. and Mrs. Guy Tittle were her brother and wife, Mr. and Mrs. H. L. White of Temple, Rev. and Mrs. Morris Chaplin and children of Rogers.

Mr. and Mrs. Ladis Marid, Lue and Billy spent Thanksgiving night in the home of their daughter and son-in-law, Mr. and Mrs. Johnny Morgan of Hillsboro.

School Menu–

Monday, Dec. 9 - Meat loaf, creamed potatoes, green beans, fruit cup, hot rolls, milk.

Tuesday, Dec. 10 - Pizza, buttered corn, coleslaw, hot rolls, fruit cobbler, milk.

Wednesday, Dec. 11 - Barbecue turkey, buttered rice, lettuce and tomato salad, hot rolls, jello with fruit, milk.

Thursday, Dec. 12 - Char-broil hamburger on bun, lettuce, pickle, onion, tri taters, peach halves, milk.

Friday, Dec. 13 - Tamales, Spanish rice, pinto beans, hot rolls, orange half, milk.

The Cameron Herald

BEN MILAM STATUE

. . "the supreme test of good journalism is the measure of its public service." —Walter Williams, Founder School of Journalism University of Missouri

A Milam Newspaper Since 1860
108 E. FIRST STREET
Cameron, Texas 76520
Frank M. Luecke, Editor and Publisher
Frank M. Luecke and Don Scarbrough, Owners
ALL DEPARTMENTS: A C 817 697-4671
Entered as second-class matter at the Post Office in Cameron, Texas, under the Act of Congress of March 1, 1879, Published every Thursday.

What Others Say . . .

Keeping Transition Smooth

The problems of the presidential transition in the United States require determination, deftness, and some depth of experience. Fortunately Richard Nixon possesses these attributes, as does President Johnson. So the long transition period has gone smoothly so far. We commend both individuals in moving to avoid anything like the standoffishness — the governmental blackouts — which have characterized some earlier interregnums.

The nation awaits with deepest interest Mr. Nixon's announcement, beginning about December 5, of his various Cabinet appointments. Their caliber will give new insight into Mr. Nixon's own qualifications.

Usefully, Mr. Nixon has conferred with, among others, two leaders: Whitney Young of the black community, and George Meany of organized labor. These represent efforts by Mr. Nixon to, as he has said, "keep his lines open" to the blacks, militants and nonmilitants, and to improve his liaison with the unions. Mr. Nixon won less than 10 percent of the black vote. His proposals for introducing "black capitalism" in the ghettos stirred some Negro interest while his campaign refusal to commit "more billions" to the cities turned others off. Still the black community appears willing to wait and see, skeptical but not antagonistic.

Most immediately, Mr. Nixon has commendably and effectively supported President Johnson on the objectives and strategy of the Paris peace talks. This should persuade the South Vietnamese leaders that they will gain nothing by stalling until after the January inauguration. Mr. Nixon's attitude is less clear about a final Johnson initiative to get talks going with Moscow on such matters as nuclear weapons limitation.

The interregnum is never easy to manage. The world cannot stand still for over sixty days while the United States changes engines. Yet the President-Elect needs time to choose officials, assess policy, chart course. The retiring President is bound to urge bipartisan unity, if only to bolster his fading authority. While the new chieftain, needing freedom of maneuver, cannot give a blank check.

This year, portentous events have almost compelled the incoming and outgoing presidents to work in harness. But surely, urgent thought should be given to shortening that unnecessarily lengthy transition period running from early November to January 20.

—Christian Science Monitor

Financial Advisor Says Plan Now For College Student Aid Programs

Christmas is not too early to begin thinking about one of the largest purchases in a lifetime--college education.

Edward Carpenter, director of Student Financial Aids at The University of Texas, reminds parents that arrangements for college financing can begin as far in advance as nine months.

In addition to thinking ahead, parents should be aware of several changes contained in the Higher Education Act of 1968 which affect federally - assisted student aid programs.

An example of the change is the expansion of the National Defense Loan program.

Mr. Carpenter said the revision eliminates the "special academic consideration" clause and makes the program "more consistent with other federal aid programs."

The applicability of the Educational Opportunity Grants program was also expanded. Maximum grants were raised from $800 to $1,000. However, due to budget cuts, there will be a 78 per cent reduction in the number of first-time awards in the fall of 1969. Renewal awards will not be affected. The grants can be no more than one - half the total assistance given a student, but under the new legislation, Work-Study earnings can be used for matching funds. This change is expected to reduce loan indebtedness incurred by aid recipients.

Mr. Carpenter explained that previously only loans or scholarships were used as matching funds.

The allowable interest rate was increased from 6 per cent to 7 per cent for loans made under the Guaranteed Loan Program. This change is expected to make the program more attractive to lending banks. The Federal Government pays all of the interest while the borrower is in school if he and his family have an adjusted income of less than $15,000 per year.

Joy Makers

That's what electrical gifts are! Give one and you automatically give membership in Christmas Smiles Unanimous... a great group of happy people who say nice things about how thoughtfully you remembered them with electrical gifts. It's nice to know you can give so much pleasure!

Now if someone will just give you an electrical gift, *you* can join!

TPL

TEXAS POWER & LIGHT COMPANY
A tax-paying, investor-owned electric utility

THINGS ARE LOOKING UP

OLD PHILOSOPHER

Dear editar:

I was telling my wife the reason I was in town instead of being out here plowing was that a man hijacked my tractor and made me drive him in, but seeing I wasn't making any headway with this line of diplomacy I left the house and went out to the barn where I could read my newspaper in peace and quiet. It seems to me more reasonable that a man would force you to drive him to Cameron than Cuba. You notice I didn't say Dallas.

The big headline in the paper reported that France was facing a crisis over money problems and DeGaulle was telling everybody not to panic.

And not long ago, England was trying not to panic over trouble with its money, and shortly after that all the world's governments were worrying themselves sick about the price of gold.

You know, it's a funny thing about governments. Let them run a little short of cash and they begin to panic.

If you and me panicked every time we ran low on money, along with everybody else, the organized world would have collapsed years ago.

If President DeGaulle or Prime Minister Wilson would come out here and examine the operating cash and financial structure of this Johnson grass farm they'd go back home and declare a national holiday for celebrating how well off they are.

Personally, I've never understood the monetary system, and haven't found anybody else who does. Oh, some experts claim they understand it, but they don't let on what it is they understand.

I don't understand, for example, why people would swap French francs for American dollars, or vice versa, or English pounds for Italian lire, or all of it for gold, when some scientist who ought to know better may come out tomorrow with a formula to mass produce gold by the millions of tons and throw the whole system into a tailspin, with Fort Knox left as nothing but a place to smoke sausage in.

There was one French woman I read about however who understands the monetary system. On hearing that the franc was in trouble, she grabbed a handful of her husband's money and rushed out to put it into something stable. She bought a fur coat.

Yours faithfully,
J. S.

Dateline Austin . . .

Gov. - Elect Smith Reveals Gala Inauguration Plans

By Vern Sanford

AUSTIN

When Preston Smith becomes governor on January 21, it will be to the tune of marching bands and at least five dance orchestras. Smith has revealed plans for a gala inauguration reminiscent of the 1950's.

A big Congress Avenue parade will follow his swearing - in at noon that day, and after a brief rest Governor and Mrs. Smith will lead off the dancing at a grand ball. They'll be honored with at least four other balls during the evening.

Last time the capital witnessed such a celebration was when Price Daniel took office in 1957. Then more than 20,000 well - wishers danced 'til dawn. But inaugurations have been rather sedate since then. Governor Smith said he'd reveal more details of his inauguration in a couple of weeks.

PREPARES FOR OFFICE

Gov. - Elect Preston Smith says aHrold K. Dudley will be his top assistant and that he will beef up the Texas governor's staff dealing with federal programs.

Dudley, 44, Smith's chief campaign organizer, was manager of the Wichita Falls Chamber of Commerce.

Smith said he "will have to have some additional" staff members to work with rapidly-expanding federal - state relations issues. He revealed that Wayne Gibbens of Breckenridge, who is Governor Connally's Washington liaison man, can stay on if he wants to (as can several other middle-echelon Connally aides), but that the Wahington office must be expanded to do an effective job.

Sen. Dorsey Hardeman of San Angelo may also be tapped for government duties in the new administration, Smith indicated--though probably not as secretary of state. He is considering "three or four" for that post.

Smith pledged to continue his "open door" policy as governor and to hold regular weekly news conferences.

COCKTAIL CLUBS

Proposed new rules for drinking clubs were shelled in public hearing by 11 bistro operators who urged different categories of regulations for a wide variety of establishments catering to the cocktail trade.

Texas Liquor Control Board took the issue under advisement and will hand down its ruling at an early date. Meanwhile, its proposed requirement that payment for mixed drinks be made in cash and strict definition of club "guests" remains under court attack.

Witnesses at hearing in the state capitol made these principal suggestions:

—That rules be geared to types of operations in 1,336 clubs over the state (344 of which are in dry areas).

—That record - keeping requirements be kept as simple as possible.

—That they be punished only for "knowing" violations.

"There are obviously several kinds of private clubs, all trying to operate under one broad definition. Comprehensive regulations might include clear - cut definitions of the various kinds or classes of clubs. This would, of course, involve a classification system" testified Royce Chancey of Dallas representing the Texas Lone Star Chapter Club Managers Association of America.

Other club operators suggested separation on lines of non-profit and strictly-business clubs -- or those which have relatively static membership and the rapid - turnover clubs such as those in motels and hotels.

"No matter what regulations are adopted," maintained the president of a large San Antonio club," there will be confusion under present laws. He suggested liquor-by-the-drink legalization is the only answer. A new push for that (probably via constitutional amendment) is expected to be made in the next legislative session which starts next month.

COURTS SPEAK

Federal judge here dismissed the suit by a Fort Hood nuclear weapon repairman to keep his commanding officer from transferring him to Fort Sill, Okla. Employee claimed his security clearance was being taken away without due process of law.

Court of Criminal Appeals applied retroactively a U.S. Supreme Court decision that indigents must have legal counsel in all stages of criminal proceedings, and granted a new trial to a San Antonio man sentenced 13 years ago to life imprisonment for robbery by assault.

State Supreme Court upheld an injunctuin against a Lubbock man for engaging in the unauthorized practice of law.

Court of Civil Appeals here declined to enjoin Tarry House Inc. from operating as a private club in a Lake Austin residential area.

CANAL SYSTEM PROPOSAL

Texans and their Legislature will be asked to give approval Plan through legislation a aWre and support to the huge $10 billion Texas Water Plan through legislation and a vote in November of 1970.

Texas Water Development Board plans to reveal details of the plan this month. It is known that it will propose two huge canal systems to carry surplus water across North Texas to the Plains, and down the Gulf Coast to the Lower Rio Grande Valley.

Both canals will be federally-financed, if they prove feasible. But state money will be needed to help finance them and companion reservoirs which will be needed to meet the water needs of a Texas with 30 million people in the year 2020.

Board aked a legislative study committee to endorse a proposal to increase the present $400 million water development fund bond program to a figure in the range of $2 to $3.5 billion. It said it wanted advice from legislators on how much state financing, through loans, should be up into the program, before setting a precise figure. But it did suggest that the matter be submitted to the voters for approval or disapproval at the election in November, 1970.

It also asked that the Legislature make a number of policy decisions giving the board and other state agencies the authority, and the direction, to carry our jobs of pollution control, recreation and park development, water rights control, planning and contracting for the massive job which lies ahead.

If the water is to be where it is needed in the years ahead, to allow all parts of Texas to grow and prosper, detailed planning work must be begun in 1969, the board said. The Texas Water Plan will be the biggest public works job ever undertaken, nearly four times as large as the $2.5 billion California water project now under construction.

A legislative committee headed by Rep. Bill Clayton of Springlake took the request under study. It will make its recommendations to the Legislature in January.

ATTORNEY GENERAL RULES

Atty. Gen. Crawford C. Martin held House committee probing amusement vending machine operators' connection with taverns is legally constituted and can issue subpoenas for witnesses.

In other recent opinion, Martin concluded that:

—Roman Catholic diocese property used for bishop's residence and containing a chapel may be exempt from property taxes.

—There are no statutory requirements for deputy constables or other deputies under the election code.

CONSTITUTIONAL REWRITE

Constitutional Revision Committee completed work and will report to Governor Connally on December 12.

Under recent changes in the proposals, homestead exemption would be limited to $25,000 for those homes acquired after the new constitution is adopted.

Commission wants to allow use of general revenue funds for construction of college buildings.

It also came out for protection of personal property of heads of households and unmarried adults from forced sales.

JUVENILE DRUG USE

House Committee on Juvenile Crime and Delinquency spent two of its recent public hearings listening to testimony about teenagers' use of drugs and marijuana. While the committee has been advised that this is not the main juvenile problem, you can bet it will make recommendations to the Legislature on the subject.

Jack Reville, chief of the Criminal - Law Enforcement division of the Texas Department of Public Safety, said the major problem is that the state has only 25 narcotics agents. "Eight of them are in training," says Reville, "and we need to double that to make a dent."

JURY SNUBS CHARGES

Travis County grand jury found no legal basis for action in Republican party charges that employees of the State Agriculture Department were pressured for campaign constributions.

GOP spokesmen agreed that action now would be "untimely and precipitous" but said it will continue to investigate reports.

Grand jury called five witnesses, including a former state employee who gave the GOP a statement that he was squeezed for campaign contributions but got his money back through bogus expense accounts approved by his superiors.

Agriculture Commissioner John C. White said he was pleased that the jury had investigated the charges and found them "to be false."

Chevy Fleetside isn't just the best looking pickup on the road...

but also at supermarkets...in the woods...on Saturday chores...at the beach...

You see more and more Chevy pickups in the most unexpected places. And why not! They look great anywhere.

We give Chevy pickups strength without the trucky muscle-bound look. And you'll find a Chevy a pleasure to drive.

Let's say you select a CST (Custom Sport Truck) . . . or the long wheelbase Longhorn pickup that's made especially for kingsize camper bodies. Just add things like air conditioning and bucket seats and you have more luxury than you'll find in the average second car.

Let your Chevrolet dealer tell you all about the smooth ride, the long-lasting toughness and particularly the low cost of a new Chevy pickup. After all, good looks aren't everything!

CHEVROLET

Chevrolet is more truck ... day in, day out, day off.

Festive Spirit Sparks Holiday Flower Show

The spirit of Christmas will prevail when the Civic Garden Club stages their annual flower show, Holiday Glamour, on December 11 in the All Saints' Episcopal Parish Hall, 200 N. Travis Street. The show will be open to the public from 3 to 6 p.m.

The show will be classified as a standard flower show with both the Artistic and Horticultural Divisions. Entries in the Artistic Division will be suitable for use during the festive season, and are listed under a scale of points for classes as arrangements with a theme, title or purpose.

Class A - Yuletide Welcome (Entrance Dood-Swag or Wreath);

Class B - Peace On Earth (Madonna Featured);

Class C - Holiday Glow (Use of Candles Suggested);

Class D - White Christmas (Sprayed or - and Glittered Material);

Class E - Festive Boards (Fruit or and Berries);

Class F - Sneak Preview (Capsules Tables - Exhibitors Choice).

A Tri - color award will be given for the highest scoring exhibit, 95 or more, using all fresh cut plant material and the Award of Distinction, requiring a similar grade, will be given to the entry in which other than fresh plant material provides the dominant interest.

The Award of Merit will go to each the best specimen and pottede each, the best specimen and potted plant, in the horticulture division scoring 95 or over. The Sweepstakes Award will be presented to the exhibitor earning the most points with ribbons in the show and to be eligible she must have won at least one blue ribbon in each division, the artistic and horticultural.

The club will also have an educational display in which various items will be exhibited, giving ideas for Christmas in decorations or gifts.

Mrs. Leo Fuchs is general chairman for the show and co-chairmen are Mrs. Frank Schiller for the Artistic Divisioa and Mrs. W. E. Falkner in the Horticulture Section.

Nationally accredited flower show judges working the show will be joined by Civic Garden Club members for a noon luncheon prior to judging the show.

Mr. and Mrs. J. H. Condray of Cameron announce the engagement and approaching marriage of their daughter Peggy to Sp/4 John B. Salmon Jr., son of Mr. and Mrs. John B. Salmon Sr., of Methuen, Mass. The wedding will be 3 p.m., Dec. 7 at Trinity Baptist Church, Cameron. The couple will make their home in Killeen.

MOTHERS PLAN CHEER BOXES FOR PARISH SHUTINS

St. Monica's Ladies and Christian Mothers held their monthly meeting Tuesday, December 3 at Simon George Hall, led by the president, Mrs. Frank Hanel.

Mrs. Hanel gave a report on the district meeting at Bremond. A report on the annual clothing drive showed 1,900 pounds of clothing had been donated by people of the parish.

The ladies will prepare annual Christmas cheer baskets for parish shut-ins. Money donated for the baskets should be turned in to Mrs. Pete Mikula by December 21 and canned goods should be turned in at Simon George Hall by December 22.

Election of officers will be held at the January meeting. Mrs. Albert Michalka was selected for the nominating committee.

Marek Reunion At Country Club

Fourth annual reunion for the Marek family was held Saturday with a dinner and dance at the Cameron Country Club.

About 100 decendents of the late Mr. and Mrs. Joe Marek attended from Dallas, Fort Worth, Waco, Houston and Cameron.

In charge of arrangements for the reunion were Lee Marek, William Kelm, Sonny Marek of Burlington and Carl Menger, Jr. of Houston.

THANKSGIVING PROGRAM FOR DELPHIAN CLUB

Keys to Gratitude was the topic for the Cameron Delphian Club program last Tuesday. Miss Louise Green was hostess with Mrs. Leland Green, co - hostess.

The Thanksgiving season was emphasized in solos by Mrs. Tom Corley, accompanied by Mrs. Hilliard Thomas. The music followed a short business session.

Rev. Wirt Skinner pastor of First Presbyterian Church, gave the Thanksgiving message, and reminded members to be mindful of people who are not blessed with health and material wealth, while giving thanks for their own blessings.

Fall chrysanthemums from the hostess' garden decorated the dining room where members and guests enjoyed hot chocolate, cake and mints.

The December 17 meeting will be held at the home of Mrs. A. W. McCullin. Mrs. Wirt Skinner will lead carol singing for the Christmas program.

Scouts Campout At Happy Hollow

Girl Scout Junior Troop 369 went troop campng to Brenham. The girls spent two days and nights at Camp Happy Hollow. Hikes, fireplace cooking and skits were enjoyed by 17 Juniors, four Cadettes and one Senior Scout. Troop leaders Mrs. Clarence Hanel, Mrs. Billie Ellis, Mrs. Charles Chandler and Mrs. John Ermis accompanied the troop. Mr. and Mrs. Cecil Meyer and Mr. and Mrs. Dean Trubee furnished transportation for the troop.

Scouts on the trip earned the Troop Camper Badge. On the way home they visited Somerville Dam.

Rogers Chili Supper To Raise Band Funds

The Rogers Band Parents Association will have a chili supper Saturday, Dec. 7, from 6 to 8:30 p.m. in the school cafetorium. Proceeds will be for the band's trip to the Bluebonnet Bowl at Houston December 30 and 31.

Tickets may be purchased at the Rogers City Hall or from band students, at 65 cents for adults and 40 cents for children. Tickets will also be sold at the door. The menu will include chili (with or without beans), crackers, pie, tea or coffee.

Approximately $400 has been raised to date for the band trip. Total needed is $750.

Mrs. Barton Weems is chairman of the supper committee. She is assisted by Mrs. George Richards, Mrs. LaPrelle Innmon, Mrs. Gladys Underwood, Mrs. Mary Landeros, Mrs. C. O. Mayfield, Jr. and other band mothers.

—109—

Continued From Page One

ty.

And World War II can find literally hundreds of veterans in any part of the county, serving this country in every branch of service and every part of the world.

To update, we might note the numerous veterans of the Korean War era, the whole Milam National Guard unit called up for one year of service durng the Berlin Crisis of 1961 and those numerous youngsters now serving in the Vietnam conflict.

109-109-109

For all this history, which dates in Cameron's case to 1846, Milam County's legion of service people has served in at least eight wars and other crisis periods, here or overseas. Numerous ones died over this span, starting with the symbolic Ben Milam, who may never have seen Milam County itself.

It is appropriate that the County cite these men who served and perhaps died for the span of causes and concerns which are part of the American drama.

It is indeed a drama that is heroic, and in war tragic. It is memorable because we cherish those whose courage is tested in war, though we have not yet seen war's frightful consequences this modern day. Their loss is felt, but not forgotten even after the casualty lists and telegrams have yellowed and browned.

It is meaningful to see a flag that can represent all that, flying 40 feet above ground so much history has christened to mellow memories.

It is hopeful, we are, that younger generations will remember the values held up in those previous conflicts and even in the complex of issues which is Vietnam.

It is stirring, even in this sophisticating, anti - hero world, to know one flag can mean that much to the Central Texas county it flies over.

'Get Witch Quick' Is Yoe Jr. Class Play

The Junior Class of Yoe High School will present "Get Witch Quick," a play by David Rogers, December 12 and 13 at Ben Milam Cafetorium. Both performances will start at 8 p.m.

Admission will be $1 for adults and 50 cents for students. Tickets will be sold by members of the class ticket committee and at the Yoe High principal's office. Because of limited seating space in the cafeteria, tickets will not be sold at the door.

Cast of characters includes: Jane Callaway, Pam Mitchan, Sandra Dusek, Kathryn Kohutek, Carolyn Mitchell, Becky Burnett, Rebecca Angell, Georgeena Anderson, Elizabeth Kirk, Cindy Matula, Regina Fleming, Jane Zotz, Janet Marek.

Also, Charlene Kretschmar, Bill Perrin, Monty Humble, John Hairston, Johnny Mann, Marvin Young, Ronnie Richardson.

Brenda Watkins and Mahalia Petty are prompters.

MISS HARRIS TO MARRY P. SMITH

JANE HARRIS

Dr. and Mrs. James G. Harris of Ft. Worth have announced the engagement of their daughter, Jane Ellen, to Mr. Philip Nathan Smith, Minister of Music at First Baptist Church, Cameron. He is the son of Rev. and Mrs. Marion B. Smith of Pampa, Texas.

The bride attended Hardin Simmons University and will graduate from Baylor University in January. Mr. Smith will graduate from Baylor University in August 1969. He is a member of the Baylor Chamber of Commerce; Omicron Delta Kappa, men's leadership fraternity; Arnold Air Society; and was president of the Freshman Choir and a spppella Choir at Baylor. He has lead roles in Baylor Operas '68 and '69 and was named to Who's Who in American Colleges and Universities.

The wedding will be at 7:30 p.m. January 24 in the University Baptist Church, Fort Worth.

Hodges Is MH-MR Region Coordinator

Bascom L. Hodges, new regional coordinator for the Texas Department of Mental Health and Mental Retardation's 30 - county Capitol Region, has opened an office at the Medical Park Towers in Austin.

Hodges, a native of Bastrop, is one of seven new coordinators trained by the Department to meet the need for providing maximum assistance to citizens seeking services for the mentally ill and the mentally retarded.

Panthers Crush Lexington, 28 - 0

Rosebud Panthers will go into state Class A quarterfinals after Cougare 55 - 24, November 22 Friday night on Tiger Field at Rockdale. They will play the winner of the Paul Pewitt-White Oak game.

The Panthers are now 10 - 2 for the season.

The Eagles were allowed only five first downs, 44 yards rushing and 20 yards passing by Rosebud's defense. After the first quarter there was no doubt about the outcome of the game.

Panther halfback Luther Alexander totaled 177 yards in 17 carries to run Rosebud's yardage up to a whopping 446. He made the first touchdown on a 95-yard run.

Jackie Turner, Panther fullback, racked up 153 yards in 19 carries, and quarterback James Duffie added 73 yards in 12 attempts.

Lexington's fight was led by Pat Pratt's 18 carries for 51 yards.

Sunday Rites For Charles Simmons

Charles Roy Simmons, 29, of Cameron died in Galveston late Thursday after a long illness. He was born March 25, 1939, in Cameron.

Funeral services were held Sunday at Marek - Burns Funeral Home, the Rev. Jim Barnett officiating. Burial was in the Peebie Grove Cemetery.

Surviving him are his wife, Mrs. Dorothy Simmons of Cameron; his parents, Mr. and Mrs. John R. Simmons of Cameron; a grandmother, Mrs. Ollie Weathers of Cameron; a brother, Billy Simmons of Dallas; three sisters, Mrs. Barbara Zucha of Waco and Mrs. Marjorie McPherson and Miss Judy Simmons, both of Cameron.

Pallbearers were Albert Slovak, Billy Scarborough, Allen Dicky, Eugene Vansa, Clarence Dodd, Alvie Lindsey, Monroe Corbin and Carl Ray Weathers.

Yoe High Band Plans Annual Yule Concert

The Yoe High School Band will present its annual Christmas concert Tuesday, December 17 at 7:30 p.m. in the National Guard Armory. The band is under the direction of Bob Carney.

Admission will be 75 cents for adults and 50 cents for students.

Badgers Crush Jarrell, 55-24

JARRELL

With Norman and Gordon Haisler leading the way, the Buckholts Badgers walloped the Jarrell Cougars 55 - 24 last Friday night in a district 10B game and ended the season with a 2 - 2 - 0 district record and a third place finish.

The Cougars, now 0 - 4 in district and 1 - 8 overall, saw lightning strike early in the game. On the fourth play from scrimmage, Norman Haisler fielded a Jarrell punt and zig - zagged his way downfield on route to a 43 - yard return for a touchdown. He kicked the extra points giving the Badgers an 8 - 0 lead before the smoke had cleared. Moments later Richie Kudlacek raced 13 yards on a reverse for a TD and a 14 - 0 Badger advantage. David Zajicek's kick was wide. Not long after that Zajicek got on the scoreboard when he picked off a stray Jarrell pass and weaved 6 yards for a touchdown, going into the end zone untouched. Alan Barkemeyer's pass to Norman Haisler was good for the extra point and a 21 - 0 Buckholts lead as the first quarter ended.

Cecelio Jaramillo scored twice for the Cougars in the second quarter, the first score coming on a 70 - yard interception return, the second on a 30 - yard aerial from Freddie Garcia. Both kicks were blocked. Norman Haisler scooted 28 yards for a Badger score and then kicked the extra points, and a 5 - yard Barkemeyer to - Kudlacek TD pass accounted for another BHS tally. As the half ended, the Badgers held a 35-12 lead.

Barkemeyer hit Mike Jones with a 3 - yard touchdown pass opening the 2nd half. The kick failed, and Buckholts led 41 - 12. Joe Proctor recovered his own fumbled punt in the end zone, which resulted in a Badger safety. Gordon Haisler took the ensuing free kick and raced 50 yards down the sidelines for a touchdown, and minutes later, scored on a 2 - yard run. He set up his last TD with a 39 yard runback of an interception. The Badgers, 8 - 2 - 0 for the year, led at that point 55-18. Joe Proctor had two TDs for Jarrell in the 2nd half, the first coming on a 3 - yard toss from Garcia, the second on a 14 yard aerial, again from Garcia. It came on the final play of the game.

The Badgers intercepted 7 of Jarrell's passes, with Gordon Haisler picking off two. David Henson, Zajicek, Norman Haisler, Mike Jones, and Richard Kudlacek also stole Cougar tosses. Gordon kept the Cougars deep in their own territory with booming kickoffs, and set up two touchdowns with fine interception returns.

STATISTICS

	Buckholts	Jarrell
First downs	15	17
Yards rushing	188	109
Yards passing	101	117
Passes	10-18 2	12-28-7
Punts	0-0	3-36
Penalties	5-40	2-20
Fumbles Lost	0	2
Safety	1	0

• Clarkson

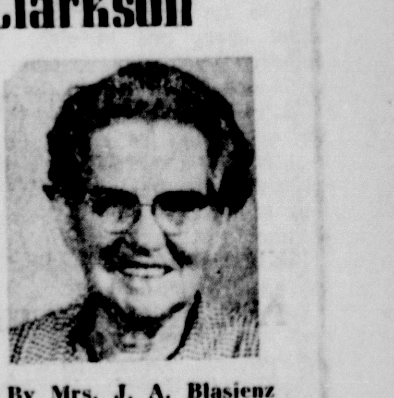

By Mrs. J. A. Blasienz

Mr. and Mrs. Alfred Kohring visited in Irving during the holidays with their son and family Mr. and Mrs. Nelson Kohring and Paula. Paula under went a tonsiiectomy. She is reported improving. On Thanksgiving Day they were all guests of Mrs. Nelson Kohring's parents, Mr. and Mrs. Jerry Doskocil.

Mrs. Lawrence Kostroun and sons of Cameron spent Thanksgiving Day with her parents, Mr. and Mrs. Otto Mayer. Mrs. Mayer and Mrs. Kostroun visited their son and brother, Jerry Mayer in Halbert's Hospital in the afternoon. Jerry was injuried in an automobile accident recently. He is reported to be improving.

Mr. and Mrs. Leon Ernst Sr. had as guests during the holidays their sons and faimilies, Mr. and Mrs. James Ernst and Children of Carrollton, Mrs. Leon Ernst Jr. and Lyn of Dallas, and Mr. Ernst's parents, Mr. and Mrs John Ernst of Rosebud.

Mr. and Mrs. Alfred Kohring were guests in the home of Mrs. Bill Kohring in Holland recently.

Mr. and Mrs. V. W. Hauk and children and Mrs. Joe Hauk, along with other relatives, were guests on Sunday in the home of Mr. and Mrs. Paul Hauk and son. This was a family tet together celebrating the Thanksgiving holidays.

Mr. and Mrs. D. D. Harrison and Jerry of Dallas and Mr. and Mr. and Mrs. Robert Mays of Temple spent the past weekend with Mrs. J. A. Blasienz.

A SYMBOL OF YOUR

GOOD TASTE

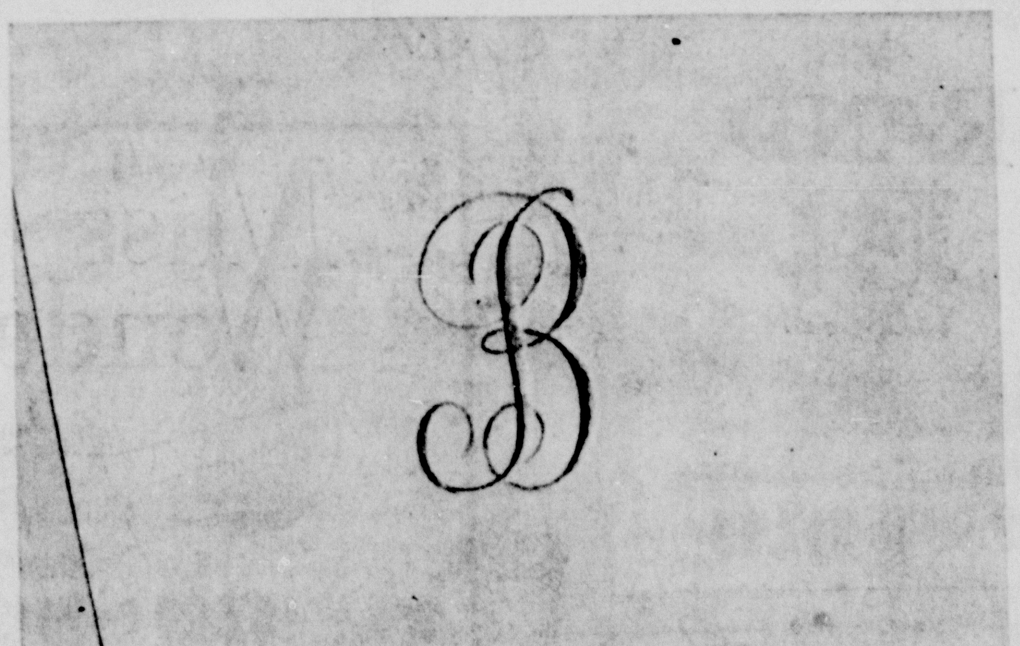

Monogrammed informals
embossed on
Crane's finest
ecruwhite semi-note

50 semi-notes $9.50
100 semi-notes $13.50
Additional 100's $12.50
with envelopes

Ordered especially for
you by . . .

THE CAMERON HERALD

Schigut's Pre-Christmas SALE CONTINUES

GIRLS DRESSES

Reg.	NOW
$7.95	$5.95
6.95	4.95
5.95	4.50
4.95	3.95

GIRLS COATS

Reg.	NOW
$12.95	$11.00
10.95	8.95
6.95	4.95

BOYS COATS

Reg.	NOW
$16.95	$14.00
10.95	9.00
8.95	7.00

MENS COATS

Reg.	NOW
$24.95	$18.00
19.95	15.00

MENS ALL WEATHER COATS

Reg.	NOW
$25.00	$19.95

BOYS ESSKAY SUITS

$12.95 to $21.95

ARROW DRESS SHIRTS

$5.50

LADIES DRESSES

100 Styles

Reg.	NOW
$14.95	$10.95
12.95	8.95
10.95	7.95
7.95	5.95
6.95	4.95

LADIES KNIT BLOUSES

$2.00

GIRLS HOUSE COATS

Reg. 5.95 $4.95

LADIES CAPRI SETS

Reg.	NOW
$19.95	$16.95
8.95	5.00
7.95	4.50

MENS SUITS

Reg. to $45.00 $30.00

MENS SPORT COATS

Reg. $37.50 $29.00

SHOES

Broken sizes and styles

Mens	$6.00
Boys	$2.50
Girls	$2.50

PIECE GOODS

Bonded Orlon - reg. $3.98	$2.98
Milliken Flannel	$2.98
Suitings, reg. $1.98	$1.69
Dacron & Cotton, reg. $1.69	98c

SCHIGUT'S

OUTDOORS IN TEXAS

By Vern Sanford

Texas has an astronomical fox population.

There are few places in the state where this familiar animal is not found. Gray fox predominate. But in a few places there are some red foxes.

Most people falsely believe the fox to be a real villain. They shoot every one in sight. Some counties even pay a bounty on each one killed.

Many times the fox gets blamed for something he didn't do. He is a handy scapegoat. He's charged with everything from a reduction in the quail population to a decline in wild turkeys.

But facts seldom convict the fox.

Consider, for example, an incident which happened in New York state in 1947. There was a drastic reduction in the state's pheasant population and hunters were looking for something to blame it on. Unfortunately the fox got caught in the cross-fire between the politicians and the hunters. Since hunters can vote and foxes cannot, the politicians concluded that the matter needed some serious study.

Two areas were chosen. In one area all the foxes possible were eliminated. In the other area foxes were protected and actually pampered. Each area had a comparable pheasant population.

After the study it was concluded that fox control had no bearing whatsoever on pheasant numbers. Despite claims to the contrary the fox was an insignificant factor as far as pheasant survival was concerned.

Actually the fox does more good than harm. One naturalist who studied foxes for 35 years, through observation of dens, stomachs and droppings, concluded that their main food was mice.

In "The Mammals of Texas" (published by the Texas Parks and Wildlife Department), Dr. William B. Davis points out that the stomach of 42 gray foxes in Texas were examined, and the winter diet consisted mainly of small mammals like mice and gophers (56 per cent), with the rest being composed of insects (23 per cent) and birds (21 per cent).

During the summer the fox's diet changed somewhat, with the bulk of it (30 per cent) being persimmons and acorns, followed by small mammals, insects and birds. In only one of the 42 stomachs examined was there evidence of domestic poultry and quail.

"Consequently, as judged from these analyses, the usual food habits of the gray fox do not conflict much with man's own economy," Dr. Davis concluded.

Despite man's efforts to eradicate it, the fox not only has survivid, it actually has multiplied and expanded its range.

Much of this can be attributed to his adaptability. The fox can live under almost any conditions, and is clever enough to escape man's best efforts to do away with him.

Ernest Thompson Seton, the late American naturalist, wrote in 1910 of a remarkable fox that seemed to have unlimited stamina. His father's pack of fox hounds chased the fox over hill and dale. Soon the fox seemed to be ready to drop from exhaustion, but suddenly the fox was as spry as ever.

Finally it dawned on Seton and his companions that something was amiss. Every time the fox made a circle he went into a hollow log and out again. The hunters examined the log by banging on it. Out popped another fox.

The two foxes had been running in a relay. When one got tired he ran into the log and the fresh one scampered out the other side.

Based on such evidence of survival, it is no wonder that the fox still is with us!

Southwestern Offers Three Concerts, Art

Southwestern University at Georgetown is offering music lovers three concerts in December, and for art enthusiasts, a display of watercolors.

The San Antonio Symphony, ranked as one of the top ten symphony orchestras in the United States, will perform at 8 p.m. Monday, December 2, at the Alma Thomas Fine Arts Center Theatre. Single admission will be $2.50 each.

On Wednesday, December 4, two faculty members of the School of Fine Arts will appear in concert at 8 p.m. at the theatre. Performing will be Mrs. Louise Toth, soprano, and Lewis Woodward, baritone. They will be accompanied by a piano, violin and cello trio.

The third concert will be at 8 p.m. Thursday, December 5, presented by the Southwestern University Sinfonietta. The 40-member group is directed by Raymond Lee Schroeder, assistant professor of music at SU.

A special touring gallery show of watercolors by noted California artist Helen Gapen Oehler will be on display from Dec. 1 - 20 at the Bishops Memorial Union at the university. The display is open to the public without charge.

Walter Gibson New Administrator At Newton Memorial

Newton Memorial Hospital has announced the appointment of Walter G. Gibson as its new administrator, a position formerly held by Harold Warren. Gibson assumed his duties November 1.

The Gibsons moved to Cameron at the end of October and are living in the former Foster home on East 12th Street. Mrs. Gibson is a registered nurse and they have one son, W. Glenn Jr., 22, a senior at Andrews University, Berrien Springs, Mich.

Gibson holds a BA degree from Columbia Union College, Washington, D.C. He completed graduate work at Michigan State University and Andrews University.

He has held medical administrative positions at hospitals in Beeville, Rusk, and at McCamey Hospital before coming to Newton Hospital in Cameron.

The Gibsons are active members of the Seventh - Day Adventist Church. He is a member of Cameron Lions Club and has been active in other civic affairs. He has enjoyed giving lectures and displays of his hobby, a large collection of seashells of the world.

SP Will Close Cameron Depot

The Texas Railroad Commission has granted application of Southern Pacific Railway Company to discontinue its agency at Cameron, according to Commission order of November 25.

Freight service will still be available to shippers in Cameron and will be handled through the SP agent at Caldwell.

The company stated at the Nov. 15 hearing in Austin that a comprehensive analysis had been made as to carload traffic at Cameron for the two years prior to April 1. Cost of maintaining a local agent was $8,000 a year, while his work load had been reduced to about three hours a day by technical changes in railroad operation.

Carload freight service will be handled through the SP company agent in Caldwell, telephone 567-4134. The conductor on trains picking up the car locally will handle bills of lading; and claims rate and route information, car tracing and spotting will be handled by the Caldwell agency.

Attitudes & Platitudes Jerry Marcus

Defective equipment contributes to many accidents.

December Markets Offer Ample Foods For HolidayShopping

What could mean more during December than a good supply of food?

Turkeys and broilers are available in big volume now, according to the Texas Agricultural Extension Service. You'll also find more than adequate offerings of fresh oranges and grapefruit, dried prunes, canned tomatoes and tomato products, onions and dry beans.

All are on the December plentiful foods list compiled by the U. S. Department of Agriculture.

Orange production this season is forecast at 41 percent above average -- and grapefruit production is estimated to be 26 percent more than normal. The Texas early and midseason crop is expected to be the largest in 20 years. Shipments of both oranges and grapefruit are on the upswing, according to market news offices of USDA's Consumer and Marketing Service.

Volume of canned tomatoes and tomato products on hand should exceed market requirements, due to a record - high production of tomatoes for processing. The late-summer onion crop is the second largest on record. And dry bean output is about 14 percent over last year.

Keep plentiful foods in mind while doing your holiday food shopping.

Mr. and Mrs. Doug Kruger and Marla Jean of Van Vleck and Miss June Malone of Houston were Thanksgiving visitors in the home of their parents and grandparents Mr. and Mr. and Mrs. Wesley Malone. Other guests included were Ernie Andrews of Houston and George Mortimer of the Hoyt community.

Governor - Elect Preston Smith has appointed Jerry Hall of Austin as his press secretary. Hall is a veteran of almost 20 years of newspaper work with the Lubbock Avalanche-Journal, Ft. Worth Star Telegram and recently as Capitol Bureau Chief for Newspapers, Inc.

Prison Rodeos Net Record Amount For

The 13,000 inmates of Texas Department of Corrections had special reasons for being thankful on Thanksgiving Day, as it was announced that the 1968 series of Prison Rodeos netted more than any previous season.

Rodeo profits are earmarked for educational, religious, recreation - al, and medical services not financed by State funds, according to David Price, Rodeo supervisor Special meals, such as turkey with all the trimmings, are made possible by the rodeo funds.

Prison officials point out that without the Texas Prison Rodeo, inmates would have to do without the numerous improvement programs offered them by TDC. The prison system constantly seeks new methods to prepare inmates for a place in society after they are paroled or discharged.

"These programs are costly," said W. Dee Kutach, assistant director for treatment, "but as long as the public keeps supportng the Texas Prison Rodeo, we will be able to continue our treatment projects for the benefit of all inmates."

Milano

By Mrs. Billie J. Warren

It is time for our annual School Fall Program. The P.T.A. is sponsoring a Chili Supper before the program with the proceeds going to pay the school bus insurance. We will serve home made chili, sandwiches, cakes, pies, tea and coffee. We will start serving supper at 5:30 p.m. in the cafeteria and serve until 7:30 when the Talent Program will be presented. Each home room will sponsor a part on the program and 1st, 2nd, and 3rd place cash prizes will be awarded. Everyone is urged to attend.

Mr. and Mrs. R. L. Porter spent Thanksgiving in the home of their daughter, Mr. and Mrs. Tommie Jo Peyton in Palestine.

Visiting Mrs. Mattie Reese over the holidays were her children, Mr. and Mrs. Billy Hardcastle and family and Mr. and Mrs. William Dees and family all of Angleton. Mr. and Mrs. Jerry Dugger of Irving Mr. and Mrs. Travis Yoakum and Miss Patty Reese of Austin and Mr. and Mrs. Billy Reese and family of Milano. Mrs. Maggie Miller was also a visitor in their home.

Mr. and Mrs. Jerall Hood and family of Rosebud and Miss Sue Hood of Austin visited their mother, Mrs. Lila Hood over the weekend.

Mr. and Mrs. Charlie Patranella and Randy of Bryan spent the weekend with her father, Mr. and Mrs. Frank Warren.

Mr. and Mrs. C. O. Lake and granddaughter Beth Ann of Houston spent Wednesday night and Thursday with Mrs. Lake's parents, Mr. and Mrs. R. V. Corbin.

Mrs. Joy Walker was hostess for the meeting of the Young Homemakers Club at her home Monday night, at 7:30 p.m. The group packed home made cookies for mailing to local servicemen. Christmas gifts were exchanged among the members with Mrs. Joyce Yakesch winning the door prize. Refreshments of finger sandwiches, cookies and assorted candies were served. A Christmas theme was used to decorate through-out the home.

TEMPLE THEATRE TRYOUTS

Tryouts for the Temple Civic Theatre production of "Wait Until Dark" will be held Sunday December 8 at 3 p.m. and Monday, December 9 at 7 p.m. in Marshall Hall of the Cultural Activities Center, Temple. The play will be presented February 6, 7 and 8.

NOTICE

NOTICE TO BIDDERS

Notice is hereby given that the City of Cameron, is accepting sealed bids for the leasing of the following described property, to-wit: Lying and being situated in Cameron, Milam County, State of Texas, and being 29 acres of land out of the D. Monroe Grant in said Milam County, Texas, fully described in deed to the City of Cameron, of Record in Book 300, Page 158, Deed Records of Milam County, Texas, to which reference is here made for full description; SAVE AND EXCEPT HOWEVER THAT portion of said tract described as follows: Beginning at a stake in the East line of the C. G. Cobb tract, from which an elm brs. South 85 West 1 and one fifth vrs. and a White Oak brs. N. 25 E. 7 and seven tenth vrs; Thence S. 66 E. 886 feet; Thence S. 19 West 400 Feet; Thence N. 63 W. 845 Feet; Thence S. 19 W. to the North Line of the Pump House Road; Thence N. 60 W. along the North Line of said Pump House Road to the corner of the 29 acre tract of which this is a portion; Thence N. 19 E. with the West line of said 29 acre tract to the place of beginning. Lease to cover a period of one(1) year beginning January 1, 1969, and ending December 31, 1969, with a two year option providing the City of Cameron, at the end of any lease year should need any part or all of the above described land, shall reserve the right to cancel the option clause.

Sealed bids must be in the office of the City Secretary not later than 4:00 O'clock P.M. Monday, January 6, 1969, and will be opened and read at a regular meeting of the City Council at 5:30 P.M. Tuesday, January 7, 1969.

The City of Cameron, reserves the right to accept or reject any or all bids.

ATTEST: J. P. Fuller, City Secretary

E. A. Perrin, Mayor

38-1tc

The Price Is Right....
Service Best
For:

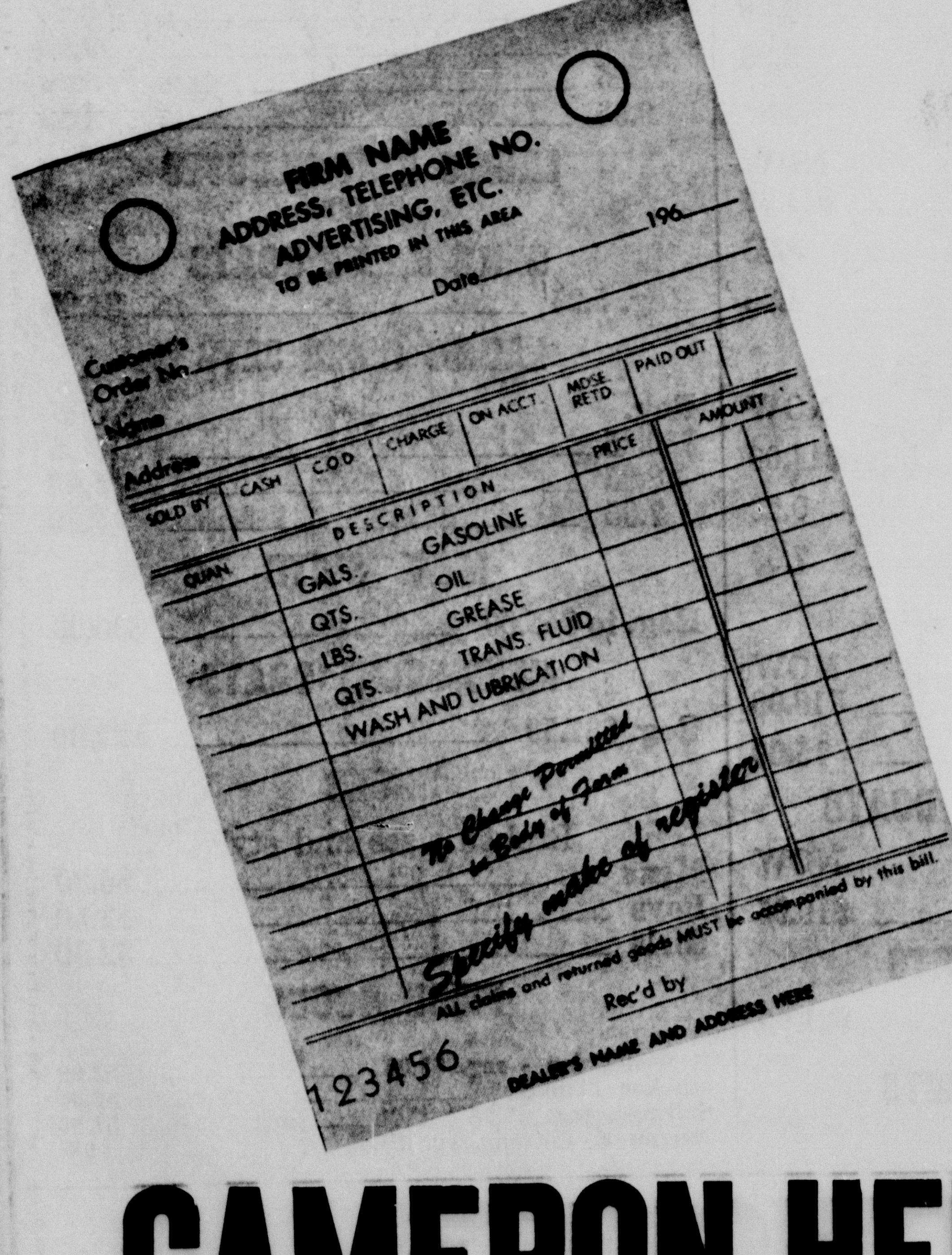

Register Forms
Cash Tickets
Snap-a-Part Sets
Tags
and all your
printing or office
supply needs
CAMERON HERALD

At CHILI'S...
Make Christmas A Family Affair

Men
RAND

$9.99 to $17.99

Miss Wonderful

$7.99 to $11.99

GIFT ITEMS
● Loafers ● Hosiery
● House Shoes 1.99 to 4.99
● Tennis ● Purses
GIFT WRAPPED FREE

Lewis Chili Shoe Store

COWBOY
and WELLINGTON
BOOTS

CHILDREN
RED GOOSE SHOES

$4.99 to $8.99

Lewis-ChiliShoe Store
DOWNTOWN CAMERON

COURTHOUSE NEWS

MARRIAGES

James Eugene Adcox - Frances Ann Urban
Wilfred Gail Blackmon - Carolyn Jean Wilson
Joe David Powell - Regina Lee Ray

NEW CARS

Charles Wuensche Chev. Spt Cpe
Cravens-Dragan & Co., Ford Pickup
Lely South West Inc. Ford Pkup
James W. Puffenbarger, Jr. Pontiac Cpe

V. L. Sheldon Buick Tudor
Mrs. Ross E. Cox Pont. HT. Cpe.
Mrs. Fred Broach, Sr. Buick 4dr
Lucille S. Bailey Pontiac 4dr
Clifford T. Teer Dodge 4dr
W. L. Ditto Chev. Sed.
Henry Shephard Chev. Pickup
Leroy Laffere Chev. 4dr
O. E. Balch Ford 4dr
Mrs. Erma N. Davis Ford 4dr
City of Rockdale Ford Pickup
City of Rockdale Ford 4dr
Jimmy Norton Ford Tudor
Mildred Guillaume Ford Tudor
Adelaido Y. Jarimillo Chev. Pkup
Mrs. Nancy Majors Ford Pickup
J. T. Todd Ford 2dr HT

DEEDS

F. W. Merkord, et ux, to Herman Leschber, et ux, for $1.00 and other consideration; parcel of land out of the Daniel Robinson and J. J. Acosta Surveys, Milam County.

Joyce Cox, Indv. and as Ind. Exec. and Trust. under the Will of M. G. Cox, Dec., and as Ind. Exec. and Trust. under the Will of Mary Joyce Cox, Dec., to Gene F. Blake for $10 and other consideration: part of Bls 6, original town of Cameron, Milam County.

Joyce Cox, Indv. and as Ind. Exec. and Trust. under the Will of M. G. Cox, Dec., and as Ind. Exe. and Trust. under the Will of Mary Joyce Cox, Dec., to Alex Brown, et ux, for $1,000 consideration: Lot 40 x 1.0 ft., City of Cameron.

Your Serviceman

JAMES FARRELL

NEWPORT, R. I.

Navy Ensign James D. Farrell, 22, son of Mr. and Mrs. Hulon L. Farrell of Rogers, on graduation from Officer Candidate School at Newport, R. I., was commissioned an Ensign in the United States Naval Reserve.

His academic program consisted of 565 hours of instruction in naval organization, tactics, naval engineering, seamanship, weapons, navigation, and related subjects.

O'NEILL ILL

Mr. Leo O'Neill, a deputy in the County Clerk's office, is a patient at St. Edward Hospital, Cameron.

SURGERY PATIENT

Mrs. Kenneth Thweatt is a surgery patient at Scott and White Hospital, Temple.

• BURLINGTON NEWS •

By Mrs. Gerald Foshea

Mr. and Mrs. Arthur Boehme and Rodney of Waco, Mr. and Mrs. George Harms of Anton, Texas, Mr. and Mrs. Melvin Boehme and family of Temple and C. N. Coker of Rosebud visited Charley Boehme during last weekend.

Mr. and Mrs. August Lorenz and Robert spent Thanksgiving with Mr. and Mrs. Billie Stock and Gary of Barclay.

Mrs. Jimmy Litzman, Dianne, Jan and Lori of Houston, Mrs. Ed Lorenz and grandson, Allan, and Mrs. Johnny Stock and grandson, Gary visited Mr. and Mrs. August Lorenz and Robert during last week.

Mr. and Mrs. Monroe Lange and Randy of Temple spent the past weekend with Mr. and Mrs. Wesley Davenport.

Mrs. Herman Dorner Sr. entered Newton's Memorial Hospital last Friday.

Mr. and Mrs. Leslie Sitz of Irving spent the past weekend visiting Mr. and Mrs. Eugene Hoff and family.

Spending Thanksgiving Day with Mr. and Mrs. Ray Schonoeft were: Mr. and Mrs. Eldon Schonoeft and Richard of Richardson, Mr. and Mrs. Lee Ray Chollett and boys of Asa, J. N. Bowen of Temple, Mr. and Mrs. Louis Wilde of Westphalia and Mr. and Mrs. Rinehault Ehler of Schulenburg.

Mr. and Mrs. Ray Schonoeft, Mr. and Mrs. Arthur Chollett and Lester, Mr. and Mrs. Bill Spicak and family of Robinsonand Mr. and Mrs. Bill Brock and family of Irving attended the birthday celebration of Mrs. Lee Ray Chollett at Asa Sunday.

Mr. and Mrs. Paul Fabian of Copperas Cove, Mrs. Fred Peed of Cameron and Mr. and Mrs. W. C. Hagerty of Kingsland visited Mrs. Henrietta Hagerty, Harry and Kathleen during the past weekend.

Mr. and Mrs. Billy Wayne Marek and Stephen Allan of Mesquite spent the past weekend visiting relatives and attended the Marek reunion at the Cameron Country Club at Cameron Saturday night.

Nancy Hinajosi of Mesquite spent the past weekend visiting Brenda Marek and attended the Marek reunion with Mr. and Mrs. W. G. Marek, Brenda and Charley and Mr. and Mrs. Ricky Archer of Temple, Mark White of San Marcos, Margaret Johns and Rebecca Tomek.

Mr. and Mrs. Joe Ralston and Bobby, Mrs. Gerald Foshea and William had Thanksgiving dinner with Mrs. Thomas Polk and boys.

Arthur, Henry and Wesley Davenport, Gerald Foshea and Edward Murff and Charles left last Wednesday for their deer lease near Johnson City and returned Thursday night with four deer.

Mr. and Mrs. Woodrow Wright and Mr. and Mrs. Sammie Wright and Linda of Houston attended the Rosebud - Lexington football game at Rockdale last Friday night.

• Maysfield

By Mrs. J. P. Wise

Mrs. W. C. Freeman of Dallas spent the holidays in her home in Maysfield.

Bill Wise and children, Lou Ellen and Hudson of Angleton visited hiis parents, the J. P. Wises, over Thanksgiving.

Miss Sue Ida Smith of Kingsville spent the holidays with Mrs. Ralph Massengale and visited her uncle, H. H. Hartsfield, in the Otis Gooch home.

Mr. and Mrs. Travis Miller of El Campo visited Mrs. John Thweatt Wednesday.

Mr. and Mrs. Jodie Vrana of West and Larry Thweatt of Huntsville visited their mother, Mrs. Herbert Thweatt, over Thanksgiving.

Mrs. W. C. Cooper went to Houston Wednesday to visit her daughter and family, the Rev. Frank Newtons, and attended the wedding of her granddaughter, Nina Newton, Saturday night.

Mr. Heywood McConnel spent Thanksgiving with his sisters at Thrall.

Mr. and Mrs. Johnny Brown and Mr. and Mrs. David Brown of Houston visited their grandmother Mrs. JohnT hweatt Friday. Johnny will be leaving for Hawaii where he will be stationed.

Lewis Hollingsworth and Lewis Jr. of Amarillo and Bob Hollingsworth of Austin visited their aunt, Mrs. Elbert Hollingsworth, Friday.

Mrs. Emma Ray Carey of Tyler visited her father several days last week.

Dr. and Mrs. Billy Yager spent Thanksgiving with his parents, Mr. and Mrs. E. B. Yager.

Mrs. Hazel Peel of Temple visited her sisters, Mrs. E. S. Hollingsworth and Mrs. A. L. Massengale.

Mr. and Mrs. Tommy Gleason and children of Houston and Mrs. Doris Gleason spent the holidays with Mrs. Vina White.

• Jones Prairie

By Mrs. Bill Thweatt

Mr. Milton Weems had Thanksgiving Day dinner with Mr. and Mrs. Carl Weems of Cameron.

Thanksgiving visitors in Mrs. Bill Thweatts home over the weekend were: Mr. and Mrs. Lou Childers and Donnie and Mrs. Bob Childers of Baytown, Diane Lucko of Walkers Creek.

Anthony Di Cirolamo from Texas Tech spent the holidays with Mr. Burnett and Miss Susie Atkinson.

Mr. and Mrs. Victor Hughen of Killeen were house guests over the weekend

Mr. and Mrs. Victor Hughen of Killeen were home over the weekend. Mrs. Hughens mother, Mrs. Drennen of Dallas attended church at Maysfield with them Sunday.

Mr. and Mrs. Larry David of Oregon are visiting her parents Mr. and Mrs. Willie Phipps.

The Hymans of Walkers Creek were visitors at church Sunday morning.

Thanksgiving visitors in the Walter Senkel home were: Mr. and Mrs. Elmo Kieschnick and sons of Bishop, Mr. and Mrs. Willie Stoebner of Burlington, and Mr. John Senkel of Cameron.

Mr. Burnett and Miss. Susie Atkinson honored Mrs. J. D. Martin, Ted Martin, Anthony Di Girolama and Rev. and Mrs. Ben Curtiss with a dinner at the Texan Sunday.

Mr. and Mrs. Jimmy Burgess and daughter spent Sunday with Mr. and Mrs. Harry White.

Mr. and Mrs. Verne Pentecost were dinner guest of Mr. and Mrs. Ed Yager Sunday.

We are sorry to learn of Mr. Willie Burnett being a patient in Newton Hospital. We hope he will soon be able to return home.

Tips From Tippit

A man recently crushed out a life as he was driving home from work on a suburban street. It was a bright day. He noted the children playing along the sidewalks as he drove along the roadway, which carried little traffic.

Suddenly, a small figure darted out and tried to cross the road ahead of his car. He was traveling within the 30 mile speed limit but before his foot could reach the brake pedal, he felt the thump as his wheel passed over the little body.

In his rear - view mirror he saw the body, motionless and twisted. The driver suppressed his first instinct to go back to the victim. He drove on slowly with sweating palms and a sick feeling, as he said to himself:

"That poor little jaywalker was only a squirrel but, my God, it could have been a child."

Taken from Kemper Insurance's publication, The Supervisor.

Floyd Tippit, Patrolman, DPS

FLOWERS
The Ideal Christmas Gift!
- Poinsettias
- Mums
- Azaleas

—Free Delivery—
FOSTER'S FLOWERS
405 East 4th St. Phone 697-3552

At GELNER'S
EVERY DAY!!
CHOICE OF
- CHICKEN FRIED STEAK
- PORK CHOPS
- VEAL CUTLETS
- CATFISH

WITH THREE VEGETABLES
—85c—
Gelner's Smokehouse & Bar-B-Q
Temple Hwy. 697-9251

Penneys
ALWAYS FIRST QUALITY
THE CHRISTMAS PLACE
We announce
2 merry price reductions at The Christmas Place

THRU SATURDAY ONLY! OUR OWN TOWNCRAFT® PAJAMAS
Reg. 3.98
NOW 3.33
FULL CUT COTTON BROADCLOTH
Solid Color. Small, Medium, Large, Extra Large. You Know His Size. Even A Pocket For His Reading Specks.

Long gowns, reg. $5 . . . now 3.99
Waltz gowns, reg. $4 . . . now 3.19
THROUGH SATURDAY . . . save 20% on Gaymode® sleepwear gifts in any length!
Warm and cozy sleep fashions styled for your favorite girl. Choose the style she'll like best from long lounging gowns or waltz length shaped in brushed acetate/nylon. All spiffed up with delicate lace, bows, and embroidery trims.

ELECTRIC BLANKETS
10.
Don't miss this opportunity to get electric blankets at such savings. Machine wash - able in warm water. Fits twin or double bed Two year guarantee

SPORT or DRESS SHIRTS For Men
4 for 10.
Our greatest selection of plaids and solids in regular and button down collars styled in Fortrel® polyester / combed cotton and Dacron® polyester / combed cotton Penn - Prest®, means you never iron. Great buys, and Mom loves the easy care fabrics. Sizes s, m, l, xl. Dress shirts are Penn-Prest® too in Dacron® polyester / cotton broadcloth. Kingdor collars, tapered with convertible cuffs.

CHARGE IT!
J. C. PENNEY
Cameron, Texas
USE OUR LAY-AWAY

Mind if I make a Suggestion?
CULPEPPER'S Big Christmas
-SALE-
Is Going On Right Now . . . Shop Their Store For The Best Selection Of Gifts For Everyone On Your List!

FOR CHRISTMAS AND AFTER Appliance GIFTS
20% Discount In Gift Department
10% Discount On Small Appliances
BIG DISCOUNT on Large Appliances
—RANGES —WASHERS —DRYERS
—REFRIGERATORS
Excluding TVs

—FURNITURE—
—BED ROOM SUITES —RECLINERS
—OCCASIONAL CHAIRS
All At Big Discounts . . . Buy Now and —SAVE—

For The Sportsman . . .
FISHING TACKLE OF ALL KINDS
10% OFF
For The Handyman . . .
Skill Saws — Drills — Saws
Hand Tools, all
10% OFF

Sorry, No Stamps During Sale
CULPEPPER'S HARDWARE & FURNITURE
109 W. Main In Cameron Phone 697-2611

Dollar Days

Item	Description	Price
Chunk Tuna	Sea Trader. Light Meat. *Safeway Special!*	4 6½-oz. Cans $1
Vienna Sausage	Libby. *Safeway Special!*	5 4-oz. Cans $1
Tomato Juice	Libby. *Safeway Special!*	3 46-oz. Cans $1
Mazola	Corn Oil Margarine. *Safeway Special!*	3 1-Lb. Pkgs. $1
Apple Sauce	Highway. *Safeway Special!*	6 16-oz. Cans $1
Green Beans	Cut. or ★ Green Peas ★ Cream Style Golden Corn. Town House. *Safeway Special!*	5 Reg. Cans $1
Toilet Tissue	Brocade. White. *Safeway Big Buy!*	3 4-Roll Pkgs. $1
Dog Food	Twin Pet. *Safeway Special!*	15 15-oz. Cans $1

★ Green Beans Cut
★ Lima Beans Early Garden
★ Golden Corn Cream Style
★ Green Peas Early Garden
★ Stewed Tomatoes
★ Fruit Cocktail
★ White Corn Cream Style
Del Monte. *Mix or Match!* **6 Buffet Cans $1**

★ Hi-C Drinks ★ Grape or ★ Orange 12-oz. Can
★ Ranch Style Beans 9-oz. Can
★ Kobeys Potatoes Shoestring Style—2¼-oz. Can
★ Van Camp Hominy ★ White or ★ Golden—14½-oz.
★ Blackeye Peas With Bacon. Kinfolks—15-oz. Can
★ Green Peas Early June—13½-oz. Can Crest Top.
★ Chopped Greens Highway. ★ Turnip or ★ Mustard—15-oz. Can
★ Sauerkraut Rotel 10-oz. Can
★ Butter Beans Alma. Cooked. Speckled—15-oz. Can
★ Navy Beans Alma 16-oz. Can
Mix or Match! **10 for $1**

★ Mexican Style Beans
★ Dark Red Kidney Beans
★ Pork & Beans
★ Pinto Beans
Highway. *Mix or Match!* **8 No. 300 Cans $1**

Shop Safeway...Save on Dollar Day Values!
Stock up at these low, low prices! You'll be delighted with the variety, quality, and money-saving buys. Mix or Match Values aplenty! Don't miss this fun-filled event!
REMEMBER ... at Safeway
It's The TOTAL Food Bill That Counts!

Compare... Why Pay More?

Item	Brand	Size	Price	Why Pay
Cane Sugar	Candi Cane	5-Lb. Bag	55¢	58¢
Liquid Bleach	White Magic	Gallon Plastic	39¢	43¢
Detergent	Parade	49-oz. Box	49¢	59¢
Shortening	Velkay	3-Lb. Can	49¢	57¢
Corn Flakes	Safeway	12-oz. Pkg.	29¢	31¢

Save on Non-Food Dollar Values!

Seamless Nylons 3 Pair Pkg. $1 — Sizes 8½ to 10½. (49¢ Value) Ladies' Mesh Hose. ★ Beige or ★ Tan
ultra brite Toothpaste 3 1.75-oz. Tubes $1
Buffered Aspirin Safeway 2 100-Ct. Bottles $1

Compare These Dollar Values!

Item	Description	Price
Cling Peaches	Highway. ★ Sliced or ★ Halves. *Special!*	4 29-oz. Cans $1
New Potatoes	Del Monte. Whole. *Special!*	6 16-oz. Cans $1
Cake Mixes	Mrs. Wright's. Assorted. *Big Buy!*	4 19-oz. Pkgs. $1
Zippy Pickles	Whole. ★ Sour ★ Dill ★ Kosher Dill. *Special!*	3 22-oz. Jars $1
Jell-O Gelatin	Desserts. Assorted Flavors. *Special!*	11 3-oz. Pkgs. $1

Compare Bakery Values!

Wheat Bread Skylark. Crushed. *Safeway Special!* 1-Lb. Loaf 19¢
Fruit Whirls Mrs. Wright's. *Special!* 8-Ct. Pkg. 39¢

Save on Dairy-Deli Values!

Choc. Milk Lucerne. *Special!* —½-Gal. Ctn. 59¢
Sour Cream Lucerne. *Special!* —8-oz. Carton 35¢

Shop... Compare... These Everyday Low, Low Prices!

Item	Description	Size	Price	Why Pay
Corn Meal	Covered Wagon. White	5-Lb. Bag	39¢	43¢
Carnation Milk	Canned. Evaporated	13-oz. Can	16¢	2/37¢
Cigarettes	Popular Brands ★ Regular or ★ King Size	—Ctn.	$3.09	$3.19
Edwards Coffee	All Grinds	1-Lb. Can	65¢	69¢
Banquet Dinners	Frozen. Assorted	Reg. Pkg.	39¢	43¢
Tomato Soup	Town House	10½-oz. Can	10¢	12¢

Highest Quality Available, Always!

Boneless Roast

★ Chuck or ★ Shoulder USDA Choice Grade Heavy Beef. Lean, red cut of meat, trimmed of excess waste to give you more for your money. **-Lb. 78¢**

USDA CHOICE

Item	Description	Price
Arm Roast	Full Cut. USDA Choice Grade Heavy Beef	—Lb. 68¢
Swiss Steak	Arm Cut. USDA Choice Grade Heavy Beef	—Lb. 79¢
Ground Chuck	Lean Beef. Freshly ground.	—Lb. 69¢
T-Bone Steak	or ★ Club Steak. USDA Choice Grade Heavy Beef	—Lb. $1.19

Item	Description	Price
Porterhouse Steak	USDA Choice Heavy Beef	—Lb. $1.29
Ground Beef	Safeway Handy Chub Pak	2-Lb. Chub 98¢
Hamburger Steaks	Ready to grill.	—Lb. 59¢
Boneless Brisket	USDA Choice Heavy Beef	—Lb. 95¢
Top Sirloin Steak	Boneless. USDA Choice Heavy Beef	—Lb. $1.49
New York Steak	Boneless Strip. USDA Choice Grade Heavy Beef	—Lb. $1.99
Beef Short Ribs	USDA Choice Grade Heavy Beef	—Lb. 39¢
Boneless Hams	Samuel's Chieftain. ★ Half or ★ Whole	—Lb. $1.35
Canned Picnics	Samuel's Mohawk or Swift's Premium	3-Lb. Can $1.98
Rath Bacon	★ Rath Black Hawk or ★ Safeway. Sliced	1-Lb. Pkg. 65¢
Thick-Sliced Bacon	★ Rath Black Hawk ★ Safeway	2-Lb. Pkg. $1.29
Pork Spareribs	Fresh 1½ to 3-Lb Sides	—Lb. 59¢
Pork Roast	Fresh Picnic Cut. Whole	—Lb. 39¢
Pork Roast	Butt Cut	—Lb. 49¢
Pork Chops	Quarter Sliced Pork Loin	—Lb. 69¢
Pork Sausage	Wingate. Regular or ★ Hot	2-Lb. Pkg. 89¢
Armour Franks	★ Armour Star or ★ Safeway. All Meat	12-oz. Pkg. 49¢
Armour Cervelat	Texas Style. By the piece	—Lb. 65¢

Highest Quality Available!

FRYERS 29¢

USDA Inspected Grade "A" Whole —Lb.
Everyday Low Price!

Cut-Up USDA Inspected —Lb. 35¢ **4-Legged** Cut-Up Fryers —Lb. 39¢

Compare Frozen Food Values!

Item	Description	Price
Mellorine	Joyett. Assorted Flavors. *Special!*	3 ½-Gal. Cartons $1
Orange Juice	Scotch Treat From Florida. *Special!*	6 6-oz. Cans $1
Broccoli Spears	Bel-air	4 10-oz. Pkgs. $1
Green Peas	Bel-air	5 10-oz. Pkgs. $1

Bel-air Values!
★ Baby Limas ★ Cauliflower
★ Blackeye Peas *Mix or Match!*
★ Lima Beans Fordhook
★ Baby Okra Whole
4 10-oz. Pkgs. $1

Highest Quality Produce Always at Safeway!

Red Potatoes

U.S. #1A.
Perfect all purpose food. 10-Lb. Bag **49¢**

Check These Values.

Item	Description	Price
Fuerte Avocados	Large Size	—Each 19¢
Navel Oranges	California Fancy. Medium	—Lb. 19¢
Grapefruit	Texas Ruby	5-Lb. Bag 69¢
Orange Juice	Safeway Pure. From Florida (½-Gal. Dec. 69¢)	Quart Decanter 39¢
Pascal Celery	Large Crisp Stalks	—Each 25¢

Don't Buy a Tree
UNTIL... you see the fine selection of Christmas Trees at your Safeway Stores. Selected Sizes and Varieties are now available. Get the Christmas Spirit early and get the most beautiful tree in town.
Christmas Trees Douglas Fir $1.29 and up

More Values!

Item	Description	Price
Carrots	Safeway.	2-Lb. Cello 25¢
Green Onions	Texas Finest. Large Bunch	2 Bunches 29¢
Red Radishes	So crisp. Cello Package	2 6-oz. Pkgs. 29¢
Glace Fruit	Mixed Fruits	1-Lb. Pkg. 59¢
Dromedary Dates	(1-Lb. Pkg. 65¢)	8-oz. Pkg. 35¢

Highest Quality Available!

Bananas

Golden Ripe.
Delicate flavor.
Safeway Special!
-Lb. 10¢

CAMERON, TEXAS
Prices Effective Thurs., Fri. and Sat., Dec. 5, 6 and 7, in ......
We Reserve the Right to Limit Quantities. No Sales to Dealers.

SAFEWAY

© Copyright 1960, Safeway Stores, Incorporated.

ASCS

By Alva E. Sanders

Notices of individual farm acreage allotments and yields for the 1969 upland cotton crop have been mailed to farmers in Milam County. Any question about the allotments should be taken up immediately with the county ASC committee.

The intention is to let farmers know how the allotment program will affect their farms before the referendum on marketing quotas for the 1969 upland crop. Balloting will be conducted by mail-- or the ballots may be returned to the ASCS county office in person -- during the period Dec. 2 through 6. The law requires a favorable vote by at least two-thirds of the growers voting in order to keep marketing quotas in effect. Since referendums on more than one commodity are being held in the same county, growers are cautioned to put the ballots in the proper envelopes.

Generally, those eligible to vote are all producers who shared in the 1968 cotton crop or its proceeds. Questions about eligibility to vote should be referred to the county ASCS office.

If the vote is favorable, quotas will apply to the 1969 upland cotton crop, with penalties on any excess cotton produced; loans and price - support payments will be available to growers who plant within their allotment. The loans will be based on a national average rate of 20.25 cents a pound for Middling 1 - inch cotton at average location and price-support payments will be 14.73 cents a pound on the farm's projected yield for the acreage planted within the farm's domestic allotment.

No acreage diversion will be necessary and no diversion payments will be offered for the 1969 crop. Special provisions apply to "small farms." Growers who elect not to participate in the price support program will be able to apply for a share of an export market acreage reserve and to grow and export all their cotton without Government assistance and without marketing quota penalties.

If the vote is unfavorable there will be no quotas or penalties for the 1969 upland cotton crop, no price - support payments, no export market acreage reserve, and price - support loans to growers who do not exceed their farm acreage allotment will be available at 50 percent of parity.

Applications for the transfer of 1969 cotton allotments may be filed on or before December 31, 1968, regardless of the outcome of the marketing quota referendum.

Ag Industry Vital In State Economy

The Texas agricultural industry continues to be a very vital part of the state's economy. Despite the continuing decrease in the number of farms and the percent of the population actually engaged in production agriculture, the total value of its raw products ranks second only to crude oil, reports John G. McHaney, Extension economist at Texas A&M University.

Texas agricultural producers, he explains, in 1967 spent more than $1.6 billion for items used in current farm operating expenses. And such spending, he adds, kept a lot of cash registers ringing from cross - roads country stores to those on main street in major cities of the state and nation.

They spent $772 million for feed, livestock, seed and fertilizers and lime, and most of these items were purchased locally, points out the economist. Another $309 million went for repairs and operation of capital items, including repairs and maintenance of buildings, machinery and motor vehicles, and petroleum products used in the farm business. Here again local suppliers got most of this business, says, McHaney.

And there' much more. Another $327 million went for such items as interest on money borrowed for operating expenses, for pesticides, ginning, electricity, livestock marketing charges, irrigation, grazing, veterinary services and medicnes, and many others.

Expenditures for hired labor totaled $212 million, and much of this in turn was spent by the laborers for consumer goods and services along main street.

You Don't Say

COMMUNAL

If you are pronouncing it kuh MYOO nul.

COMMUNAL (COM yoo nul), of or pertaining to a community, is first choice in pronunciation and much better style.

Copr. by Adria Allen

Town & Country DAYS

County Agent's Notes . . .

Novel Questions Vary Agent's Job

By J. D. Moore

The requests for unusual information received by the county agents is often overlooked by many people. How can I get a skunk out from under my home? What could I do to keep the armadillos out of my yard? A swarm of bees have taken up residence in the attic of my front porch, how can I get rid of them? Such requests help keep the county agent's job from becoming monotonous.

The most recent request for "unusual" information went something like this: "J. D., we have a grown collie dog that just eats us out of house and home. Could you suggest a home-mixed ration that would help cut down on our family food bill?"

Home mixed dog rations were not in our files. Our office took a chance and wrote Dr. C. M. Patterson, Extension veterinarian at A&M, who furnished us with the following home mixed dog food formula. Who knows, someone else may have a similar problem.

Dr. Patterson suggests the following formula:

25 parts meat and bone meal (50 percent protein-
10 parts cottonseed meal - 41 percent protein
60 parts ground milo
5 parts alfalfa meal

This mixture should be heated with water to gelatinize the milo for best digestibility.

Recent reports from self-appointed authorites are predicting that industry people will take over the county agent's job of furnishing people information. Now can't you just imagine certain industries furnishing a family with a home-mixed dog ration?

Tax Management Tools Provided For Farmers

COLLEGE STATION

Farmers, like other businessmen, are provided by law with many tax management tools.

Money saved, according to James I. Mallett, Extension farm management specialist at Texas A&M University, by sound income tax mangement is money available for investment in the farm business or for family spending.

But, he adds, adjustments in farm sales or purchases for managing 1968 income taxes must be made before December 31. Checking farm records now may be profitable. At tax reporting time it's too late for some of the following legal and helpful steps.

Mallett lists these possibilities for consideration if your 1968 income is above average:

Expenditures; If taxes are determined on a cash method, some 1969 expenses can be moved into 1968 such as repairing equipment, painting buildings and buying 1969 farm supplies.

Equipment and Livestock Purchases; Equipment and livestock purchases planned for 1969 may be purchased in 1968 in order to claim some depreciation and investment credit against 1968 income.

Fast Depreciation; Accelerated depreciation may give twice as much deduction as the straight line method the first year, and may be changed to the straight line method in later years when extra depreciation would not be advantageous. Some assets may qualify for an additional 20 percent first year depreciation allowance.

Delayed Sales; If your records show 1968 income to be higher than normal, sales of some livestock and crops may be delayed until after the year end.

Installment Sales; When a farm or other real estate is sold, the total tax may be reduced by reporting on the installment basis.

To qualify for installment reporting, less than 30 percent of the selling price must be received during the tax year. Taxes are paid only on the profits received from installment sales.

Other important tax management opportunities include claiming capital gains on the sale of breeding, dairy and draft livestock, claiming investment credit, and deducting soil and water conservation and brush control expenses.

FCIC Reports New Security High Gained By Milam Farmers

A new high in invested farm dollar security was reached during 1968 in Milam County by farmers insured under the government's All - Risk Federal Crop Insurance programs.

Emory A. Holder, field represetatuve from the FCIC district office at Waco, says farmers protected $220,000 in local crop investments to provide an added "safety valve" in boosting the strength and stability of the county's farm economy.

More than 190 local farmers participated in FCIC's voluntary programs on cotton and grain sorghum the past year carrying insurance on approximately 6,100 acres.

Holder says that preliminary estimates on 1968 spring crops indicate $26,777 is being paid to these farmers for losses due primarily to excess moisture, wind, and insects.

He is now in the county for a limited time explaining provisions of the insurance programs and taking applcations for protection on 1969 crops.

A new general policy and new crop endorsements have been put into effect for the 1969 crop year which clarify many provisions of the program and incorporate changes made in the past several years.

—SHARP - TRACY—

By Mrs. Leroy Guillote

The communities have recieved over five inches of rain this past week.

Mr. and Mrs. Rufus Graves and sons spent the holidays with Mrs. Graves parents, Mr. and Mrs. Owen Boecker in Memphis, Tennessee.

Mr. and Mrs. Ed Fowler attended the Thanksgiving services in Friendship Thursday.

Mr. and Mrs. Bill Clark and sons, Duke and Stephen of Springbranch spent the holidays witn Mrs. Clarks brother and family, the Paul Graves.

Miss Sue Petty, daughter of Mr. and Mrs. Lanis Petty was home for the holidays.

Dan Davis of Ranger, and Reed Davis, student of the Sam Houston University, Huntsville spent the holidays with their parents, Mr. and Mrs. Nelson Davis.

Miss Linda Coffman of Dallas, Mr. and Mrs. C. F. Annis and daughter of Frisco and Mr. and Mrs. Howard Coffman spent the holidays with the Coffmans son and family, the Freddie Coffman's in St. Juan.

Mr. and Mrs. Delbert and daughter of Houston and Miss Peggy Brockenbush, student of the Luthern College in Seguin spent the holidays with Mr. and Mrs. Emory Brockenbush and Mrs. Mattie Brockenbush.

Mr. and Mrs. J. D. Pope spent Monday in Austin with their son and family, John, Betty and Melissa.

Guests of Mr. and Mrs. Roger Gilleland were their son and family Mr. and Mrs. Roger Gilleland Jr. and sons, Jim, Kelley and Neil, Johnny Chaffin of Houston, and Mr. and Mrs. Bill Clark aad sons. Mr. and Mrs. Clark also visited Mrs. Hazel Clark in San Gabriel.

A mid - night fire Thursday night claimed the life of Mrs. Deary, mother of six children, in Friendship. Mr. Deary is employed by Mr. Earnest Hodge. The house was on the Coffield Ranch. The cause of the fire is unknown. It is believed all of the family had escaped safely, but Mrs. Deary feared a child was still in the house. The walls collapsed on Mrs. Deary.

Mrs. Alice Rhodes and her daughter, Miss Wanda Rhodes of San Francisco, California are visiting relatives in Galveston.

Mr. and Mrs. Emory Walker and son of Port Arthur, and Mr. George Walker of Milwaukee, Wisconsin, and his four children attended the church services in Friendship Thursday and spent the weekend in the Walker farm home.

Mr. and Mrs. Robert Campbell and son, Alan of Fairbanks were holiday guests of Mrs. Campbells parents, Mr. and Mrs. H. C. Pope.

Miss Ann Graham of Houston, Mrs. Myrta Rhodes of Wharton, Mr. and Mrs. Curt Bean of Baytown and Mr. and Mrs. Carol Graham and children of Houston were in Friendship to attend the church services and to visit with Mrs. Sam Graham.

Many attended the church services in Friendship Thursday. Among them were Mr. and Mrs. Terry Glenn Shelton and daughters, Laura and Laurie of San Antonio, Maurice Walker of Port Arthur, Mrs. Cecil Gains and daughter, and Mr. and Mrs. Willard Walker of Houston.

Mr. and Mrs. M. E. Norton and children, Gary and Kristi of El Campo spent the weekend with Mrs. Nortons's parents, Mr. and Mrs. U. B. Satterwhite.

Mr. and Mrs. Sidney McQuary and children of Thorndale, Mr. and Mrs. Robert Pope and children of Alice and Mr. and Mrs. Harlon Hillard and three daughters of Houston, and W. T. McQuary of Lubbock were holiday guests of Mr. and Mrs. Ross McQuary.

Mr. and Mrs. Floyd Walker of Drippings Springs visited with Mr. Walkers sister, Mrs. Alice Rhodes.

Mr. and Mrs. Ralph Holder and son of Houston visited with Mr. and Mrs. P. E. Holder and Mr. and Mrs. Henry McCormick.

Mrs. Earnest Hodge entertained the Friendship ladies with a surprise party for Mrs. E. Homeyer.

Mr. and Mrs. Karl Hanke spent Thanksgiving day in Copperas Cove with Mr. and Mrs. Lester Hanke.

Mr. and Mrs. Clyde Aledrige of San Antonio spent the holidays with Mrs. Aledrige's mother, Mrs Liza Davis.

Mr. and Mrs. John Richards, Jr. of San Antonio spent the holidays with Mrs. Richards parents, Mr. and Mrs. E. B. Baggett.

Mr. Don Davis of Houston visited his mother, Mrs. Liza Davis.

Mr. and Mrs. George Riddle and daughters and Mr. and Mrs. Jack Lands and children of Houston and Mr. and Mrs. D. C. Drummonds of Tulsa, Oklahoma spent the holidays with Mr. and Mrs. Dan Drummonds.

Mr. Lenza Caffey Jr. of Fort Worth, Mr. C. K. Blankenship of Buckholts and Mr. and Mrs. Wayne Caffey and children spent Thanksgiving day with Mr. and Mrs. Lenza Caffey Sr.

Mr. J. W. Pope spent Thanksgiving day with Mr. and Mrs. Leroy Guillote and children. Saturday, Mr. Pope accompanied the Guillotes to Temple for a family gathering. Mrs. H. E. Ellender and children of Oklahoma City, Mr. and Mrs. J. P. Purcell and daughter of Dallas and Mr. and Mrs. Tom Harral of Belton were also guests of Mr. and Mrs. Zane Bales and son, Billy.

Mr. and Mrs. Willie Roesler and sons spent Thanksgiving day in Dallas with their daughters and families, Mr. and Mrs. Eddie Phillips and daughter, Stacy, Mr. and Mrs. Johnny Phillips. Billy, David and John Roesler stayed in Dallas to attend the Washington -- Dallas football game. This weekend, Mr. and Mrs. Bennie Reynolds of Houston, Mr. and Mrs. Johnny Phillips of Dallas, and Mrs. Roesler's sister, Mary Scott of Houston were guests in the Willie Roesler home.

Mrs. Jewel Andrews, Mr. and Mrs. J. E. Woolverton and son, James and Mr. Frank Demore of Rockdale spent Thanksgiving with Mr. and Mrs. Wayne Lawrence and children.

Mr. Eugene McCormick and son, Pat spent the weekend deer hunting.

Mr. and Mrs. Garlon Lawrence and daughter, Becky spent the holidays with Mrs. Lawrence's parents, the Stephens in Kerrville.

Mr. and Mrs. John Allen Culp and children of Temple spent the weekend with Mrs. Culps mother, Mrs. Otis Charles.

Holiday guests of Mr. and Mrs. George Young was their son and family, George Young Jr. of Caldwell, Mr. and Mrs. R.E. Rowe of Ft. Worth and Mr. Dewitt Carnagie.

A birthday party was held for Grandma Modesette on her 88th birthday in the Boswell resthome in Rockdale.

Thanksgiving day Mr. and Mrs. Bill Schwarz had their children and families, Mr. and Mrs. Charles Schwarz and family of Amarillo, Mr. and Mrs. James Schwarz and family of Waco and Mr. and Mrs. J. D. Hart of Bellaire.

• San Gabriel

By Mrs. H. H. Linke

Visiting Mrs. Betty Harrison and Will Lovelace Thanksgiving Day were Mrs. Dorothy Maddox and son, Michael Cast, and his friend, Bud Archey of Freeport.

Mr. and Mrs. Tom Wilson of New Gulf are spending this week at their country home here.

Mr. and Mrs. Hugo Linke's daughter, Mrs. Linda Miller, and their grandson, Scott, of Dallas, spent from Wednesday until Saturday with them.

Mr. and Mrs. Buck Garner were in Austin Thursday as dinner guests of their son and family, Mr. and Mrs. Barkley Garner and Brett.

Mr. and Mrs. Morris Simank and son of Milwaukee, Wisconsin, are spending several weeks with her parents, Mr. and Mrs. Emory Holder.

Visiting their parents, Mr. and Mrs. Walter McDaniel, over the holidays were Mr. and Mrs. Billy Joe McDaniel, Alisa and Brian of Pasadena, and Mr. and Mrs. J. C. Payne, Michal, Robby, Calvin, and Shelton of Round Rock.

Guests of Mr. and Mrs. Purvis Black for the holidays were Mr. and Mrs. Paul Becker and Chris of San Marcos.

Weekend guests of Mr. and Mrs. W. W. Terry were Mr. and Mrs. Phillip Terry and sons of Houston, Mrs. Pat Fletcher and Mrs. Warna Pearce of Dallas, and Mr. and Mrs. Buell Cairns of Rockdale.

Visiting Mrs. Howard Fulcher during the holidays were Mr. and Mrs. J. D. Caffey of Houston, Mr. and Mrs. Alfred Wilson of Temple, Mr. and Mrs. Earl Wilson and children of Oklahoma, and Mr. and Mrs. Grandville Bolton of Houston.

Guests of Mr. and Mrs. Hope Camp for the holidays were Mr. and Mrs. Pat Donohue and children of Houston.

Weekend visitors with the Guinn Gifford family were Mr. and Mrs. Curtis Zieschang, Royce and Randall of Taylor and Mr. and Mrs. Charles Gifford of Denton.

Mrs. Andrew Garner's company for the holidays was Evelyn and Leslie Adams, Mary Elizabeth and Ronnie of Dallas.

TEMPLE THEATRE TRYOUTS

Tryouts for the Temple Civic Theatre production of "Wait Until Dark" will be held Sunday, December 8 at 3 p.m. and Monday, December 9 at 7 p.m. in Marshall Hall of the Cultural Activities Center, Temple. The play will be presented February 6, 7 and 8.

TREASURES FOR CHRISTMAS

FINE GIFT WATCHES FOR Men, Women and Children

Heritage Family Rings A Birthstone For Each Member of the Family

LEATHER WALLETS Prince and Princess Gardner

WE INVITE YOU TO USE OUR LAY-AWAY PLAN
You'll Find The Best Selection of Special Gifts at . . .

L & M JEWELRY

101 N. Houston 697-2301

The store that cares enough to offer you the best

WE GIVE GOLD BOND STAMPS

Faberge's three on a match

strikingly gift boxed to start a flame in her heart — torchy, torrid Flambeau Cologne Extraordinaire, Bath Powder, and French-milled Savon Extraordinaire
Flambeau Trip-let complete $3.75
also Aphrodisia, Woodhue, Tigress

E. O. SCHILLER PHARMACY
106 S. Houston Phone 697-3511

This Year Why Not Make CHRISTMAS A FAMILY AFFAIR?

BRING THE FAMILY IN AND LOOK OVER THE 1969 FORDS
They're More Beautiful Than Ever.

WHAT COULD MAKE A MORE BEAUTIFUL or PRACTICAL CHRISTMAS GIFT THAN A 1969 FORD?
—Come In Today!—
—1969 FORD—
LONGER . . . QUIETER . . . ROOMIER
EASIER TO HANDLE
WIDER . . .

THE PLACE YOU'VE GOT TO GO TO SEE WHAT'S GOING ON . . . . .

Hefley - Stedman Motor Co.

115 N. Houston Cameron Ph. 697-6683

Abiding Savior Lutheran Church

(Temporarily meeting at All Saints Episcopal Church, 200 N. Travis)
Rev. Donald E. Marquart, Pastor
Morning Worship 8:30 a.m.
Sunday School 9:30 a.m.

All Saints Episcopal Church

Rev. David W. Erskine
Sunday Worship 10:00 a.m.
Church School 10:15 a.m.
E.Y.C. meets in Rockdale 6:00 p.m.
Confirmation & Enquirers instruction Wed. 7:00 p.m.

FIRST CHRISTIAN CHURCH

James M. Hamilton, Pastor
Sunday School 9:45 a.m.
Morning Worship 10:50 a.m.
Evening Service 7:00 p.m.
Choir Practice Wed. 7:00 p.m.
Mid-Week Bible Study and Prayer Service Wed. 7:50 p.m.

FIRST METHODIST CHURCH

Rev. Ben A. Pierce, Pastor
Sunday School 9:45 a.m.
Morning Worship 10:55 a.m.
MYF 6:00 p.m.
Evening Worship 7:00 p.m.

PRIMERA IGLESIA BAUTISTA

Sunday School 9:45 a.m.
Morning Worship 11:00 a.m.
Training Union 6:00 p.m.
Evening Worship 7:00 p.m.
Prayer Service Thurs. 6:30 p.m.

FIRST SPIRITUAL CHURCH

Homer H. Kelley, Pastor
Sunday School 10:00 a.m.
Services 11:00 a.m.
Services Every Sunday

GOSPEL TABERNACLE

Rev. H. M. Bowley, Pastor
Sunday School 9:45 a.m.
Worship Services 11:00 a.m.
Evening Services 7:45 p.m.
Mid-Week Services Tuesday and Thursday 7:45 p.m.

JEHOVAH'S WITNESSES

Service Meeting, Friday 7:30 p.m.
Watchtower Study, Sun 3:00 p.m.
Bible Study, Tuesday 7:30 p.m.

TRINITY BAPTIST CHURCH

12th at Crockett
Rev. W. C. Congleton, Pastor
Sunday School 10:00 a.m.
Morning Worship 11:00 a.m.
Training Union 6:00 p.m.
Evening Worship 7:00 p.m.
Wed. Prayer Meeting 6:30 p.m.

FIRST BAPTIST CHURCH

Rev. J. E. Lafferty, Pastor
Sunday School 9:45 a.m.
Morning Worship 10:55 a.m.
Training Union 6:00 p.m.
Evening Worship 7:00 p.m.
Wed. Evening Services 7:30 p.m.

Battetown Baptist Church

Arthur Webb, Pastor
Sunday School 10:00 a.m.
Morning Worship 11:00 a.m.
Training Union 6:00 p.m.
Evening Worship 7:00 p.m.
Mid-Week Service 7:00 p.m.

ST. MONICA'S CATHOLIC

Rev. John Geiser, Pastor
Rev. Jesse Euristi, Asst.
1st Mass 6:00 a.m.
2nd Mass 8:00 a.m.
3rd Mass 10:00 a.m.

BUCKHOLTS BAPTIST CHURCH

Rev. Jim F. Robinson, Pastor
Sunday School 10:00 a.m.
Worship Service 11:00 a.m.
Training Union 7:00 p.m.
Evening Worship 7:30 p.m.
Mid-Week Prayer Wed. 7:15 p.m.

LIBERTY METHODIST

George Doss, Pastor
Church School 10:00 a.m.
Morning Worship 11:00 a.m.
Services on 1st and 3rd Sundays

BUCKHOLTS BRETHREN
Rev. John Baletka, Pastor
Worship Services 8:15 a.m.
Sunday School 9:25 a.m.

BUCKHOLTS FULL GOSPEL

Rev. Alton Robbins, Pastor
Sunday School 9:45 a.m.
Morning Worship 11:00 a.m.
Evangelistic Services 7:30 p.m.
Wed. Night 7:30 p.m.

HOPE LUTHERAN CHURCH

Rev. Glenn Moehring, Pastor
Sunday School 9:00 a.m.
Divine Worship 10:15 a.m.

UNITED CHURCH OF CHRIST

Rev. C. E. Wierth, Pastor
Sunday School 9:00 a.m.
Morning Worship 10:00 a.m.

MINERVA METHODIST

Rev. Gene Easterly, Pastor
Sunday School 10:00 a.m.
Worship Services 11:00 a.m.
Evening Services 7:30 p.m.
All Services on 2nd Sun. of month

FIRST ASSEMBLY OF GOD

Rev. James McHam, Pastor
Sunday School 9:45 a.m.
Morning Worship 11:00 a.m.
C. A. Service 6:15 p.m.
Evening Worship 7:00 p.m.
Wed. Prayer Service 7:30 p.m.

First Presbyterian Church

Rev. Wirt Skinner, Pastor
Sunday Church School 9:45 a.m.
Sunday Worship 11:00 a.m.
Youth Fellowship 6:00 p.m.
Evening Worship 7:00 p.m.
Evening Services 7:30 p.m.
Wed. Choir Practice 7:00 p.m.

CHURCH OF CHRIST

D. W. Echols, Minister
Bible Classes 9:30 a.m.
Worship Services 10:20 a.m.
Young People Meeting 5:00 p.m.
Evening Worship 6:00 p.m.
Mid-Week Service Wed. 7:30 p.m.

WORSHIP IN CHURCH

and get a spiritual lift for the whole week

...the last on the Golden Rule. *"Do Ye Even So Unto Them."* We often paraphrase the Rule but it is extremely doubtful whether one could say it better than King James. There is the milk in the cocoanut. And the above portion of the Rule is the climatic phrase. We have *declared what others should do,* which is to say what is my duty...*what I must do.* We are bound up together. Then *"together"* is the significant word. There are rules in every game and the Golden Rule is simply saying play, but be fair about it. *"Even So,"* makes it pretty limited. The patrolman allows no special privileges. I keep the common laws of the highway or I am denied the privilege of driving. Long, long ago a thoughtful man declared that God shows no partiality...*He has no favorites.* Any man who reverences Him and lives a good life is welcomed by Him. Therefore, the proposition is made. The challenge is before you to

"DO UNTO OTHERS AS YOU WOULD HAVE THEM DO UNTO YOU."

You In The Church The Church In You
— form a combination for good. Every man, woman and child needs the influence of the church. So, come let us go into the house of the Lord. Let us support her program of service to humanity, be a faithful worker, a daily bible reader and attend services regularly.

This Feature Is Published With the Hope that More People Will Go to Church. It Is Paid For By Firms 100% Interested In This Community.

ANDERLE LUMBER COMPANY
The Anderle Family

EPLEN FURNITURE COMPANY
The Eplen Family

DODSON AUTO SUPPLY
The Dodson Family

WIED HARDWARE
The Wied Family

McLANE COMPANY, INC.
Management & Staff

MACK'S OIL COMPANY
and Mack's Automats

MODERN GIN -- BUCKHOLTS
Mr. W. E. Beckhusen

NATIONAL BUILDING CENTER, Rogers
Mr. and Mrs. Wayne Crawford

MILAM SHEET METAL SHOP
Mr. and Mrs. Milush Valka

CAMERON MACHINE SHOP
Clarence & Herman Hanel Family

ST. EDWARD HOSPITAL
Rischar Memorial

Your DAIRY QUEEN
Mr. and Mrs. A. U. Streetman

THE MAMIE A. HEFLEY INS. AGENCY
MINNIE STEDMAN INSURANCE
Wis Nolte L. W. "Boots" Stroup, Jr.

NEWTON MEMORIAL HOSPITAL
And NEWTON CLINIC

CULPEPPER FURNITURE & HDW. CO.
The Culpepper Family

CAMERON NURSING HOME and
COLONIAL NURSING HOME

SCHILLER MOTORS & SERVICE STA.
Your Friendly Dodge Dealer
Jerry B. Schiller

MILAM GRAIN COMPANY

SOUTHERN FARM BUREAU INS. AGENT
Current Auto Dividend - 28%
Bill Arthur

ROGERS CHURCHES

CHRISTIAN CHURCH
James M. Hamilton, Pastor
Preaching Service 9:20 a.m.
Sunday School 10:20 a.m.

CHURCH OF CHRIST
Louis Sirny, Minister
Bible Class 9:45 a.m.
Morning Worship 10:45 a.m.
Evening Worship 7:00 p.m.

FIRST BAPTIST CHURCH
Morris H. Chapman, Pastor
David Kolinek, Music-Youth Dir.
Sunday School 10:00 a.m.
Worship Services 11:00 a.m.
Training Union 6:00 p.m.
Evening Worship 7:00 p.m.
Wednesday Prayer Meet 7:00 p.m.

METHODIST
Rev. Joe Cooper, Pastor
Sunday School 9:30 a.m
Worship Service 10:30 a.m.
Evening Worship 8:00 p.m

MAYSFIELD PRESBYTERIAN
Rev. Wirt Skinner, Pastor
Services 2nd and 4th Sundays
Sunday School 10:00 a.m.
Morning Worship 9:00 a.m.

We need GREATER CHURCHES and a GREATER FAITH
to give us POWER for LIVING and to COMBAT ATHEISTIC ISMS

CALVERT—Gause Methodist
Rev. William D. Haake, Pastor
Preaching 11:00 a.m.

GAUSE BAPTIST
Rev. M. E. Smith, Pastor
Preaching 11:00 a.m.

ROSEBUD CHURCHES

FIRST BAPTIST CHURCH

Arlis Fuller, Pastor
Sunday School 9:45 a.m.
Morning Worship 10:55 a.m
Evening Worship 8:00 p.m.

ROSEBUD METHODIST

Rev. Joe Wilson, Pastor
Sunday School 9:45 a.m.
Morning Worship 11:00 a.m.
Evening Worship 7:00 p.m.

FIRST LUTHERAN CHURCH

Rev. Hickman, Pastor
Sunday School 8:00 a.m.
Bible Classes 8:30 a.m.
Worship Services 9:00 a.m.

CHURCH OF CHRIST

Holland Boring Sr., Minister
Bible Study 10:00 a.m.
Morning Worship 10:45 a.m.
Evening Worship 6:00 p.m.
Wednesday:
Ladies Bible Class 9:00 a.m.
Mid-Week Services 7:30 p.m.

ST. ANN'S CATHOLIC

Rev. Ray Widacki, Pastor
Mass 9 and 10:30 a.m.

ASSEMBLY OF GOD

Rev. O. A. Fritz, Pastor
Sunday School 9:45 a.m.
Morning Worship 11:00 a.m.
Evening Services 7:30 p.m.

BEN ARNOLD BAPTIST

Bro. Frank Chapman, Pastor
Worship 10:30 a.m.
Training Union 6:30 p.m.
Worship 7:30 p.m.

Evangelical Brethren Church

(At Ad Hall School
Rev. Frank A. Simcik, Pastor
Worship Services 9:00 a.m.
Sunday School 10:10 a.m.
Bible Study and Children's Choir, Tues. 7:30 p.m.

YARRELLTON BAPTIST

Ronney Woolery, Pastor
Sunday School 10:00 a.m.
Morning Worship 11:00 a.m.
Evening Services 8:00 a.m.

ST. CYRIL & METHODIUS CATHOLIC - MARAK

Rev. Harry Bilski, Pastor
W. M. 7:30 a.m.
Sunday Mass 9:00 a.m.
Confession heard before Mass also on Sunday

HOYTE BAPTIST

Rev. John Hart, Pastor
Ser. 1st and 3rd Sun. 3:00 p.m.
Sunday School 10:00 a.m.
Every Sunday

SHARP PRESBYTERIAN

Fred Brooks, Pastor
Church School 9:45 a.m.
1st Sunday Service 11:00 a.m.
Ladies Auxiliary, First Thursday at 2 p.m.

San Gabriel Baptist Church

Dean Parmer, Pastor
Sunday School 10:00 a.m.
Morning Worship 11:00 a.m.
Training Union 6:30 p.m.
Evening Worship 7:30 p.m.
Wed. Night Prayer Meet 7:30 p.m.
Royal Ambassadors Mon. 4:00 p.m.

San Gabriel Christian Church

Sunday School 10:00 a.m.
Morning Worship 11:00 a.m.

BURLINGTON BAPTIST

Rev. Ronnie Lillard, Pastor
Sunday School 10:00 a.m.
Preaching Services 11:00 a.m.
Evening Service 7:00 p.m.

BURLINGTON CATHOLIC ST. MICHAEL'S

Rev. Ray Widacki, Pastor
Mass 7:30 a.m.

LITTLE RIVER BAPTIST

Rev. Ben Curtis, Pastor
Sunday School 10:00 a.m
Morning Services 11:00 a.m.
Evening Services 6:00 p.m.

MARLOW BAPTIST CHURCH

Harold Padgett, Pastor
Sunday School 10:00 a.m.
Morning Services 11:00 a.m.
Training Union 6:30 p.m.
Evening Services 7:30 p.m.

MAYSFIELD METHODIST

Gene Easterly, Pastor
Morning Worship 9:00 a.m.
1st and 3rd Sundays
Sunday School 10:00 a.m.

MILANO CHURCHES

First Baptist Church

Rev. D. Allen Cearley, Pastor
Sunday School 10:00 a.m.
Morning Worship 11:00 a.m.
Training Union 6:00 p.m.
Evening Worship 7:00 p.m.
Woman's Missionary Union,
Mid-Week Prayer Service 7:30 p.m.
Wednesday 10:00 a.m.
Royal Ambassadors and Girl's Auxiliary, Thursday 3:45 p.m.

MILANO METHODIST CHURCH

L. G. Stokes, Pastor
Sunday School 9:00 a.m.
Morning Services 9:45 a.m.
Evening Services 7:30 p.m.
MYF 6:00 p.m.

TRACY METHODIST

Phil Tarman, Pastor
Sunday School 10:00 a.m.
Fourth Sunday Services
11:00 a.m. and 7:30 p.m.

Gause

By Mrs. Wanda Lee

I don't know how it is at your house but at ours, Craig is ready for Christmas to get here. We have already started decorating, and I've promised him that each day we will do something toward getting ready for Christmas, like putting up decorations, baking cookies, etc. So--if one week this month there isn't a Gause News column you will know I was too busy trying to please my son.

Terri and Gregg Moore of Hearne spent some time during the holidays over here with their grandparents, Mr. and Mrs. Joe Moore, Sr.

Miss Sandra Slay of Dallas spent the Thanksgiving holidays here with her parents, and sister, Mr. and Mrs. Raymond Slay and Cheryl. Weekend visitors with the Slays were Mr. and Mrs. Thomas Ganns of Houston.

Mr. and Mrs. Malcolm Timmons, Mrs. Annie Mae Ely, Mrs. Annie Hardcastle, and Mr. and Mrs. Dennis Ely of Bryan had Thanksgiving dinner with Mr. and Mrs. Raymond Slay and daughters.

Mr. and Mrs. W. L. Ditto spent Thanksgiving in Huntsville with her sister and daughter, Mrs. Mildred Guillaume and Lisa.

Mr. and Mrs. B. B. Rains spent a couple of days in Austin this past week with Mr. and Mrs. Bill Anglen. Weekend visitors with the Rains' were Miss Rose Mary Rains of Austin, Mr. and Mrs. Billy Gene Shaw and children of Houston and Mr. and Mrs. Donald Wayne Rains and Jack of Houston. Mrs. Lizzie Rains and Mrs. Mike Rains of Hearne had lunch with Mr. and Mrs. B. B. Rains Saturday.

Dinner guests with Mr. and Mrs. Alfred Coats, Sherri, Ray and Kevin Thanksgiving Day were Mr. and Mrs. Reed Ougdon, Terresa and Mark of Pasadena, Mrs. Bama Williams of Hearne, Mr. and Mrs. David Wilkins, Beverly, Kay, J. D. and Diana, Mrs. Mildred Ely, Mr. Doyle Albright.

The Gause P. T. A. will hold their monthly meeting, December 10th (Tuesday night) at 7 p.m. The program this month will be a Christmas program presented by the school students under the direction of Mrs. Mozell Smith. Everyone of the community is urged to attend and see this program.

Mr. and Mrs. Gordon Albright, Bruce and Jerry, Mrs. Lillie Williamson, Mr. Wayne Albright, Karen and Marsha and Miss Kay Cass spent Thanksgiving in Cleveland, Texas with Mr. and Mrs. E. F. Albright and other relatives.

Friday Mrs. Gordon Albright and Jerry, Mrs. Lillie Williamson and Karen and Marsha Albright went to Milano, caught the train and went to Austin.

Overnight guests with Mr. and Mrs. Wayne Lee, Craig and Kelly during the time of the death and funeral of Mrs. Leah Webb were Mr. and Mrs. Jim Lee and Mrs. Ila Mae Lee of San Antonio.

Thanksgiving Day, the Wayne Lees and Mrs. Ila Mae Lee joined other members of the family for dinner in Milano with Mr. and Mrs. Harold Neal. Other family members at the Neals included, Mr. and Mrs. Carl Newman of San Antonio, Mrs. Fannie Holdiness, Mrs. Fannie Pierce, Mr. and Mrs. Chester Zarniki and Valarie of Houston, Mrs. Dick Chaney of Hempstead and Mrs. Edna Matejowsky of Rockdale.

Mr. Carl Cass of Houston visited with Mr. and Mrs. Koye Cass Friday. He was on his way to Cameron to visit his mother, Mrs. Ella Cass at the nursing home.

Mr. and Mrs. Ruben Ray Cass and son of Arkansas visited Saturday with Mr. and Mrs. C. E. Garrison. Mr. Cass also visited his aunt and uncle, Mr. and Mrs. Koye Cass and Kay.

Mr. and Mrs. Bill Gause and children spent Thanksgiving Day in Buckholts with Mr. and Mrs. J. D. Lewis. Other guests in the Lewis home were Miss. Artie Peters, and Mr. and Mrs. Doug Lewis, Paul and Lori of Houston.

Mr. V. V. Turner, Miss Joan Kornegay and Mr. and Mrs. Jimmy Wayne Shaw of Bryan attended the A&M - Texas football game in Austin Thursday.

Mr. and Mrs. Lewis Brady of Austin visited Sunday with Mr. and Mrs. Bill Gause and children.

Mr. and Mrs. Lewis Brady of Austin visited with Mr. and Mrs. Bill Gause and children Sunday.

Mr. and Mrs. Roy Gene Miller of Milano and Mr. and Mrs. Wayne Lee, Craig and Kelly had supper Thanksgiving night in the Koye Cass home.

The Wendell Kirk family of Freeport visited over the weekend with Mr. and Mrs. Wiley Kirk. Mrs. Mildred Pike of Tyler spent Monday with Mr. and Mrs. Wiley Kirk.

Holiday visitors with Mr. and Mrs. Bob Garrison included Mr. and Mrs. Joe Stehle, Dale, Linda, Donna, Patrica, and Carol of San Antonio, Jackie Mitchell of Lake Jackson, and Mr. and Mrs. Bobby Ray Garrison and Clayton Ray.

Mrs. Roger Kingsley spent the Thanksgiving holidays in Bellville with Mr. and Mrs. Jack Graham and children. Others to join them for dinner Thursday night were Mr. and Mrs. Wayne Keeling and children of Houston and Mrs. Travis Weedon and daughter of Bryan.

The Tiny Herald

TO RECEIVE TINY HERALD REGULARLY, SUBSCRIBE TO THE CAMERON HERALD

Section 2A, The Cameron Herald, Cameron, Texas, Dec. 5, 1968

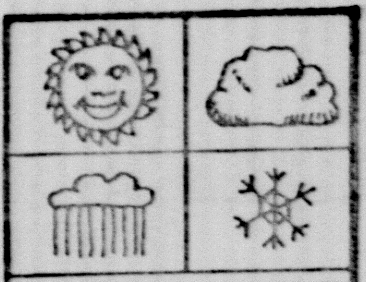

This paper belongs to ____________________

This is December

Fill in the missing dates. Does anyone you know have a Birthday this month? If so, color in the date.

Sunday	Monday	Tuesday	Wednesday	Thursday	Friday	Saturday
1		3		5		
	9					14
		17	18			
22				26		
29		31				

Copyright 1968, Tiny Features Inc., Hartford, Conn. 06105

Tiny Turtle's Mystery Message

XSIRHGNZH RH WVXVNYVI 25.
SZEV BLF NZWV FK BLFI HSLKKRMT
ZMW XSIRHGNZH XZIW ORHGH?

Special decoder L=O O=L R=I J=Q M=N P=K B=Y E=V H=S T=G W=D Z=A X=C A=Z D=W G=T U=F S=H V=E Y=B K=P N=M Q=J C=X F=U I=R

Color only the things that start with M.

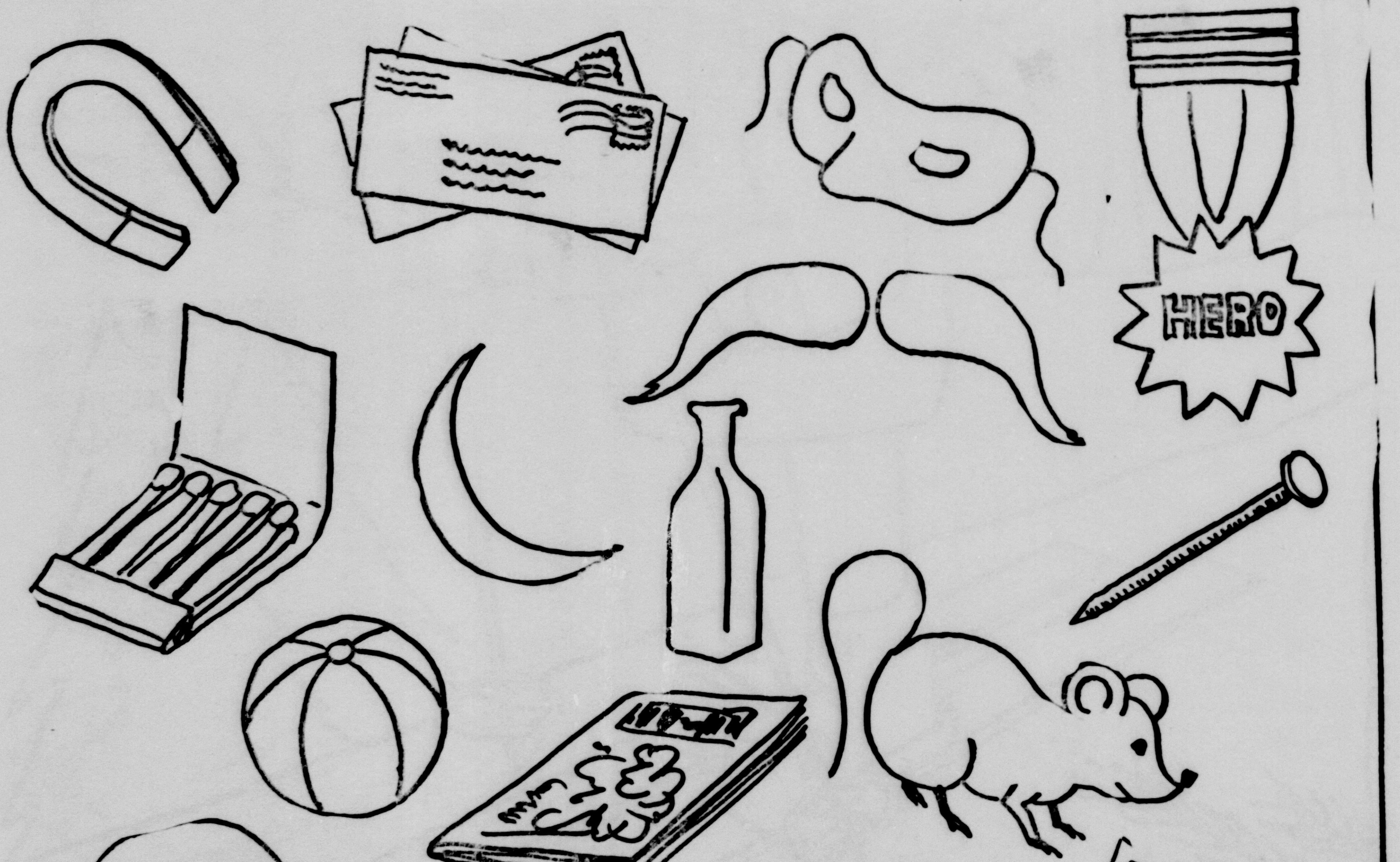

Copyright 1968, Tiny Features Inc., Hartford, Conn. 06105

COLORING FUN

Copyright 1968, Tiny Features Inc., Hartford, Conn. 06105

HOW MANY?

HOW MANY SOCKS?

HOW MANY SNOWMEN?

HOW MANY SKATES?

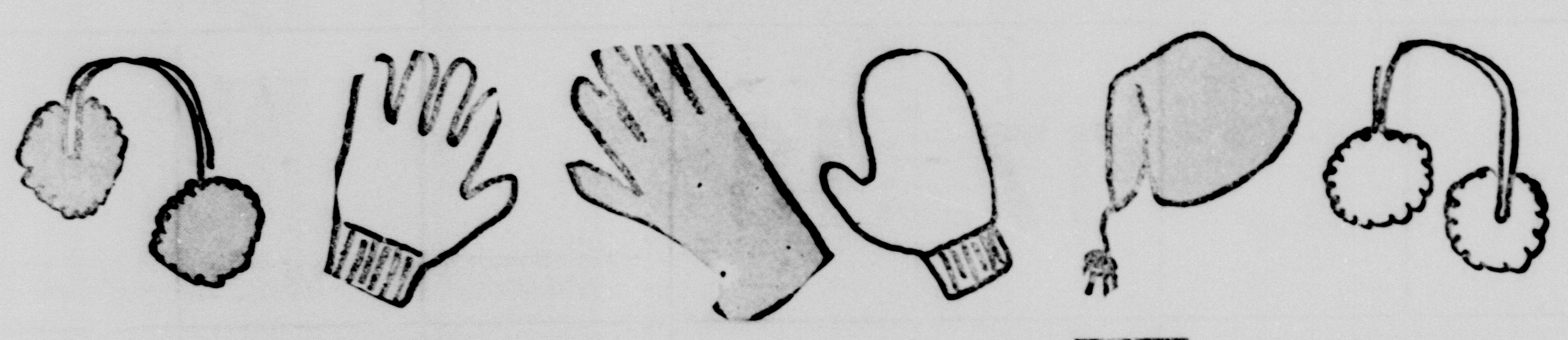

HOW MANY GLOVES?

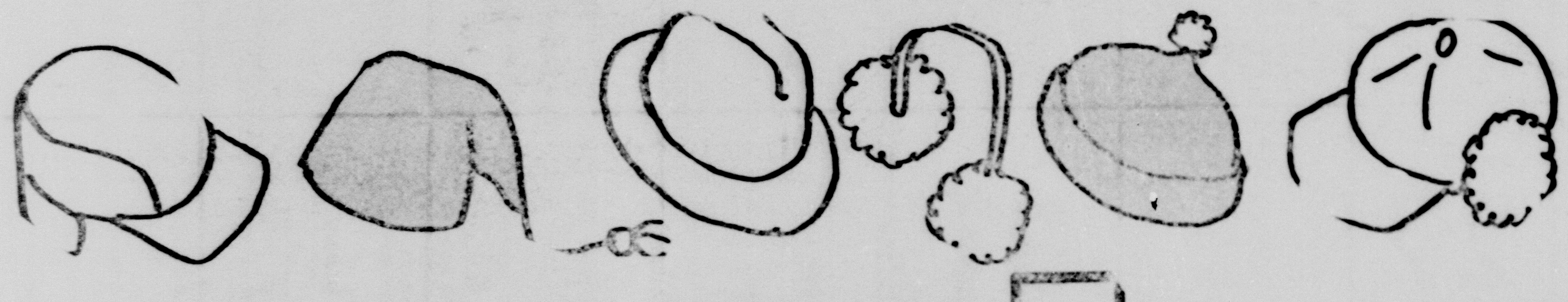

HOW MANY HATS?

WANT TO SELL...BUY...RENT...HIRE? USE THE CLASSIFIED ADS

CLASSIFIED RATES

Minimum cost per ad 90c
Ad run 1 time only 6c per word
Same ad run 2nd time 5c per word
Same ad run 3rd-4th time 4c per word

CLASSIFIED and REG. DISPLAY
Local Space Discount Rate Cards Available to Display Advertisers.
Per Column inch $1.10
Deadline for ads is Tues. Noon.

The publisher does not guarantee the financial responsibility of any firm or individual in connection with ads appearing under the "Business Opportunities" or other classifications and requiring a CASH INVESTMENT. Readers are urged to make a personal investigation of all such ads.

-LISTINGS-

—58 Acres located Intersection of FM 487 and FM 486 near Sharp

—oOo—

—232 acres River Bottom Land

Gordon S. BASKIN Realtors
100 SOUTH HOUSTON CAMERON, TEXAS 76520

FOR FUNERAL INSURANCE
CALL 697-3661
MAREK-BURNS
FUNERAL HOME

RADIO AND TV SERVICE
Telephone 697-3691
DENNIS KUBECKA
503 West Main Street
FIRST In Radio and Television in Cameron

HELP WANTED—

ELECTROLUX needs one sales representative for Cameron and surrounding areas. Can be man or lady. This person must be of good character and have car. Excellent earnings and good opportunity for advancement. See Bernie Wuthrich, 1817 Franklin St., Waco. 36-4tc

For "A job well done feeling" clean carpets with Blue Lustre. Rent electric shampooer $1. Vacuum bags abailable. Culpepper's. 38-1tc

FOR SALE—

FREIGHT DAMAGED
Scratched in Shipment
$25 CASH OR 5 PER MONTH
Makes buttonholes, sews on buttons, and much more. If interested write Box T in care of this paper for free demonstration. 35-4tp

TAKE UP PAYMENTS
1968 STEREO CONSOLE
Solid State, 4 speed changer, Diamond needles. Sold 3 months ago for $239.00 with records—now only $87.00. If interested write Box S in care of this paper for free demonstration. 35-4tp

REGISTERED HEREFORD Bulls most any age, pasture raised, the good kind. Prices to sell. R. W. Ellison, Rt. 3, Rosebud, Texas. 583-2543. 36-4tc

PORCH SALE: 4 pieces green matched luggage $35., tricycle $5, bookcase $12.50, pet kennel $4, Infantseat $4, Structo brazier with rotisserie $6, Wilcox-Gay taperecorder (needs work) $20., wardrobe trunk $40., garden umbrella $5, vaporizer $2.50, vaporizer - humidifier $5., other miscellaneous. All in good to new condition. 714 East 8th Street or 697 -3124. 38-1tp

FOR RENT—

FOR RENT: Small Furnished apartment. Call or see Mrs. Mrs. Kathryn K. Robbins, 697-2965. 36-tfc

FOR RENT: 3 room furnished apartment, adults. Mrs. Cato, 906 N. Fannin. 37-tfc

MISCELLANEOUS

TRY US For Painting, Wall Papering, and Canvasing. Call 697 - 3774. 37-3tp

DUE TO ILL HEALTH, trade nice home in Marlin for small acreage with house. Write at once. USB, Box 40, Marlin, Texas 37-6tp

SAVE Big! Do your own rug and upholstery cleaning with Blue Lustre. Rent electric shampooer $1. Ben Franklin Variety, 107 Main Street.

IS $2.50 HOURLY WORTH A 5 CENT POSTCARD TO YOU?
Easy to earn $10 to $15 daily distributing famous Watkins Products to established customers in Cameron. Full or part time. No investment. We help you get started. Write D-1, Watkins, P. O. Box 2447, Memphis, Tenn. 38102. 38-1tc

CARD OF THANKS

We wish to express our sincere appreciation and deepest thanks to our friends for the floral offerings, food, masses and expressions of sympathy we received at the loss of our dear one. May God bless each of you.
The Family of Ernest J. Sebesta
Brothers and Sisters

CARD OF THANKS

We wish to express our thanks for the kindness shown us at the death of our loved one, Stephanie Ann Mitchan. For those who sent flowers, cards, masses, and food we are grateful.

Our special thanks to Father John Geiser, Sisters and Nurses at St. Edwards Hospital, Dr. C. G. Swift, and Marek - Burns Funeral Home.
Mr. and Mrs. Martin Mitchan and Family

CARD OF THANKS

The family of Mrs. Vera Malone wish to thank all of the kind friends and neighbors of Rockdale, Texas in our time of sorrow. May God bless each and every one of you.

CARD OF THANKS

The many expressions of love shown us at the loss of our dear Uncle Hooter (Ernest J. Sebesta) shall never be forgotten. May God bless all of you.
Charlene, Paul and Erskine McDermott

CARD OF THANKS

We wish to express our sincere appreciation to our many friends for their remembrance and expressions of love to us at the loss of our loved one, Ernest J. Sebesta.
Mr. and Mrs. Charles E. McDermott

CARD OF THANKS

We wish to express our sincere thanks to all our kind friends and neighbors for their many acts of kindness, expressions of sympathy, beautiful floral offerings and food received during our recent bereavement in the loss of our beloved mother.

We especially thank Rev. Arthur Webb, Dr. Karney and the nurses of Newton Hospital, and Marek Burns Funeral home.

May God bless you.
The Family of Mrs. Eva Tubbs

CARD OF THANKS

We wish to express our sincere thanks and appreciation to eacn of you for the words of encouragement, the expressions of sympathy, the donations to the Hospital Auxiliary Fund, the lovely flowers and all the food that was brought in at the time of our recent bereavement.

Our special thanks to the devoted attention of Dr. Swift, the Sisters and nurses of St. Edward's Hospital.

God bless and keep each of you.
Mrs. R. L. Batte, Jr.
Mrs. Patricia West
Mrs. Lelia Marie Durham
Mrs. Joyce Conoley
Bobby Batte

Card Of Thanks

We would like to express our appreciation for the many flowers, the gifts and the kind words of comfort in our time of sorrow. Also, for the cards and food, the kind nurses and sisters of St. Edward Hospital and Dr. Richardson. Also to Bro. Barnett for his message and to Mrs. Barnett for the lovely songs.
The Family of Charles Simmons

THE FAMILY LAWYER

NEIGHBOR'S DOGHOUSE

To Fido, the new doghouse was a veritable palace. But to the couple next door, it was an eyesore. Finally they hailed Fido's owner into court.

"Every deed on this block has a restriction against putting more than one building on a lot," they told the judge. "This doghouse may be small, but it is still a building. It is a permanent structure, built out of concrete blocks."

This argument convinced the judge, and Fido's home had to go.

Deed restrictions, which are a common feature of new housing developments, are a lawful means of preserving property values. Generally speaking, the courts will enforce them in reasonable accordance with this basic purpose.

Thus, under a restriction against extra buildings on one lot, the court will usually rule against any structure that has a roof and walls. Even a tent was banned as a forbidden extra "building" where it appeared that the tent had a stove and furniture—and was being used as a dwelling.

But a tennis court was held not covered by such a restriction. Since it had neither roof nor walls, the judge decided it simply wasn't substantial enough for other property owners to complain about.

Of course, whenever a specific question comes up, the exact wording of the deed is crucial. For example, the restriction would have a broader scope if it referred to "structure" rather than "building."

In one case neighbors complained about a picket fence, erected on a strip of land that was supposed to be kept free of "structures of any kind." The court held that, while a ban on "buildings" might not have applied to the fence, the ban on "structures" did indeed.

It is for this reason that the person thinking of buying a home ought to understand the language of the restrictions in his deed. Then he will know, in advance, under what circumstances the neighbors can tell him "Thou shalt not."

A public service feature of the American Bar Association and the State Bar of Texas. Written by Will Bernard.
c 1968 American Bar Association

LEGAL NOTICE

ADVERTISEMENT FOR THE CONSTRUCTION OF ALTERATIONS TO THE EXISTING COURT HOUSE BUILDING

MILAM COUNTY, TEXAS

NOTICE TO CONTRACTORS OF BUILDING CONSTRUCTION FOR THE COUNTY OF MILAM, TEXAS

Sealed proposals, addressed to the Commissioners' Court of Milam County, Texas, for the construction of Alterations to the Existing Court House Building, will be received by the Owner in the Office of the County Judge, Milam County Court House, Cameron, Texas until: 2:00 P.M. on December 10, 1968 and will be opened and read aloud at that time.

Information. Plans, Specifications and Proposal Forms may be obtained at the office of Emmett Trant and Associates, Architects, 1505 South College Avenue, Bryan, Texas or P.O. Box 3637, Bryan, Texas, Telephone 713 822-0769.

Two sets of Plans and Specifications will be furnished each bidding contractor without charge upon deposit of Forty Dollars ($40.00) as a guarantee as to safe return of the Plans and Specifications within five days after receipt of bids. Since Plans and Specifications will be placed in various plan rooms throughout the State, plans requested by sub-contractors and material dealers, or additional Plans and Specifications requested by bidding contractors, may be obtained from the Architects upon payment of Twenty Dollars ($20.00) per set. This sum will not be refunded.

The Commissioners' Court of Milam County, Texas reserves the right to accept any bid or to reject any or all bids and to waive any technicalities.

O. B. Harden, County Judge
Milam County, Texas
36-3tc

CITATION BY PUBLICATION
THE STATE OF TEXAS
TO: Giles Houston, Defendant, Greeting:

YOU ARE HEREBY COMMANDED to appear before the Honorable District Court of Milam County at the Courthouse thereof, in Cameron, Texas, by filing a written answer at or before 10 o'clock A.M. of the first Monday next after the expiration of forty-two days from the date of the issuance of this citation, same being the 30th day of December A.D. 1968, to Plaintiff's Petition filed in said court, on the 16th day of August A.D. 1968, in this cause, numbered 15962 on the docket of said court and styled Zell Houston, Plaintiff, vs. Giles Houston, Defendant.

A brief statement of the nature of this suit is as follows, to-wit: Suit for divorce on the grounds of cruel treatment as is more fully shown by Plaintiff's Petition on file in this suit.

If this citation is not served within ninety days after the date of its issuance, it shall be returned unserved.

The officer executing this writ shall promptly serve the same according to requirements of law, and the mandates hereof, and make due return as the law directs.

Issued and given under my hand and the seal of said court at Cameron, Texas, this the 12th day of November A.D. 1968.

Attest: Grady Allen, Clerk,
District Court Cameron,
Milam County, Texas
35-4tc

Wanted

MALE HELP WANTED
Maintenance men for trucking firm. Established company with benefits. Assistance on moving expenses for selected applicant. Personal interview will be arranged. Write Box G in care of this paper, giving age, marital

C. E. Kincer Roofing Co.
Roof Repairs & Roofing
—Free Estimates—
Cameron 697-3738

For COLDS take 666

FOR SALE

Purebred -- 16 Santa Gertrudis Bulls, Sons of Big John, Grandsons of Thirteen -- Two years old, ready for service.

DOAK & DAVID
Santa Gertrudis Farm
Rt. 1, Box 87
Granger, Texas 76530
Ph. San Gabriel (512) — 862-3225

Rugs Shampooed
Janitorial Service
Are you in business and like a clean place for customers to come into, but find that it is not necessary to employ a full time Janitor?
Then I would like to talk to you. We are capable of Stripping, Waxing, Buffing and General Janitorial Service.
Drop a card to:
RAYS
P. O. Box 144
Cameron, Texas

AVON

TIME MEANS MONEY! Put spare hours to work and watch the dollars grow and grow. Openings in Rockdale, Chilton, Buckholts, and Cameron. Call Collect - Virginia Dey, Dist. Manager, Waco 772-6688 or write 2316 Lake Ridge Circle, Waco, Texas 76710. 1-tfc

NOW is the time to order CHRISTMAS CARDS

Come in now and select

one of a kind sold.

The Cameron Herald

GREEN'S FUNERAL HOME

CAMERON, TEXAS

Oldest Funeral Establishment and Only Funeral Home With Licensed Lady Mortician In Milam And Surrounding Territory.

When Your Doctor Advises You Need An Ambulance
SPECIFY GREEN'S AMBULANCE

Phone 697-4611 — Cameron, Texas
- Life Insurance
- Pre-Need Funeral Service.
- Funeral Consultants
- Burial Insurance
- Ambulance Service
- Large Spacious Chapel

Serving All Religions

BUSINESS and PROFESSIONAL DIRECTORY

Radiators Cleaned And Repaired
Waterpumps and Thermostats Checked and Installed. Radiators Recored. New Radiator Guarantee.
SUMMER'S Radiator Shop
310 W. Main - 697-2641

Dependability
Any time of day or night that our services are needed you can depend on us. A phone call assures our assuming a responsibility and details willingly.
Phone 697-3661
MAREK-BURNS Funeral Home

SERVE YOURSELF —And— SAVE
At
Mack's Automat
24-Hour Service
PHILLIPS GASOLINE
Deposit 25c, 50c & $1 bills
SH 36 — Next to Safeway

We Sell Quality Auto and Tractor Parts
Engines properly cleaned and Rebuilt
Complete Automotive Machine Shop Service
Precision Automotive Grinding
697-3631

FIRE - CASUALTY - LIFE
CAMP INSURANCE and Real Estate
"For Your Every Need"
CAMERON 697-4622 — ROCKDALE HI 6-2102
Land Loans — Home Loans

Time To Lime

YOUR LAND FOR PROFIT
Use BANDAS Aglime
Call Cameron OX 7-4612
MACK'S OIL CO.

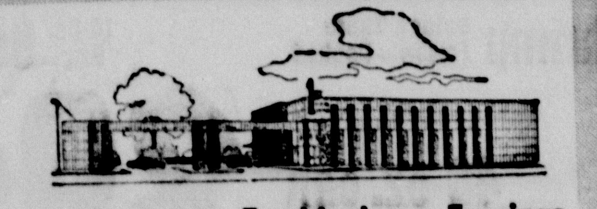

For Maximum Earnings on Savings
See First Federal First.
FIRST FEDERAL SAVINGS AND LOAN ASSOCIATION
Temple, Texas
AVE. A AND 1ST. STREET — ON THE THRIFT CORNER

A FAMOUS GENERAL ONCE SAID....

"The Battle Is Won By The Ones Who Get There First With The Most."

WELL....

We're not a famous general, but we know we can put our advertisers there first with the most readers.

MR. BUSINESS MAN...

How can the people know what you have to sell unless you tell them?

Good Advertising Doesn't Cost... ....It Pays!

TRY IT!

The Cameron Herald

KEITH'S

MINIMAX

Prices Effective Dec. 5, 6, 7

We Reserve The Right To Limit Quantity

DOLLAR DAY VALUE PRICES!

VALUE PRICES

Crisco SHORTENING

Limit one with $5. or more excl. cigarettes

3-LB. Can **49c**

Save on Christmas Toys!

Special at Minimax **37c**

REG. 88c VALUES EVERYDAY SALE Price ..... 77c One With Each $10. Purchase

Double S&H Green Stamps Every Tuesday with $2.50 Purchase or more

Candy	Tru-Vu Mint or Choc. Filled Straws	10-Oz. Bag	39c
Coffee	Fleming's Instant Freeze-Dried	4-Oz. Jar	83c
Apricots	Good Value Halves	3 2½ Cans	$1.00
Peanut Butter	Good Value Smooth	28-Oz. Glass	69c
Adolphus Rice		28-Oz. Box	39c
Golden Age	Soda Water	64-Oz. Btls.	35c

Green Beans	First Pick Cut	6 303 Cans	$1.00
Blackeyed Peas	First Pick Fresh	6 303 Cans	$1.00
Irish Potatoes	Good Value Whole	8 303 Cans	$1.00
Vienna Sausage	Libby's	4 4-Oz. Cans	89c
Candy	Tru-Vu Jubliee Mix	22-Oz. Bag	49c

Pancake Mix — Light Crust Buttermilk 2-Lb. Box 39c

TOMATOES — Good Value Standard 6 303 Cans $1

LIBBY'S **PEACHES** — 3 2½ cans 89c

Beef Roast

VALUE PRICED

Blade Cut Chuck	Brisket Roast	Rd. Bone Arm Roast
59¢ Lb.	45¢ Lb.	69¢ Lb.

Chunk Tuna

DEL MONTE — Tuna Salads—Tuna Sandwiches—Tuna Casseroles—each a tasty delight dish! Limit 4 Please — 4 No. ½ Cans $1

Pork & Beans

Van Camp — A delicious side dish—Pork & Beans are always a "crowd pleaser!" — 7 300 Cans $1

Cake Mixes

Mary Baker — Your choice of white, yellow or devil's food. Get several! — 4 19-Oz. Pkgs. $1

Chuck Steak	Center Cut	Lb.	69c
Liver	Jr. Beef—Young, Tender, Sliced	Lb.	59c
Hams	Boneless TV	Lb.	$1.29
Franks	Good Value or Rath's	12 oz. pkg.	45c
Spare Ribs		Lb.	59c
Sausage	Rath's Rolled	Lb.	45c

Steak	Round Bone Shoulder	Lb.	75c
Rib Roast	Standing 5th, 6th, 7th	Lb.	79c
Rib Steaks	Full Flavored	Lb.	79c
Short Ribs	Lean, Meaty	Lb.	49c

VIVA TOWELS

- White
- Decorated
- Asstd Colors

Big Roll **29c**

Evap. Milk	Carnation	4 Tall Cans	69c
Cookies	Mary Baker Assorted	4 29c Pkgs.	$1.00
Marshmallow	Hipolite Creme	Pt. Jar	21c
Ivory Liquid		32 oz. Btl.	75c
Fruit Cake Mix	Bell	Lb. Carton	53c
Coffee	Folger's Instant	6-Oz. Jar	79c

SLICED BACON

GOOD VALUE — 2-Lb. Pkg. Only $1.17 — 1-Lb. Pkg. **59c**

Spinach	Del Monte	5 303 Cans	$1.00
Tissue	Charmin Bathroom	4 Rolls	39c
Dog Food	Top Kick	12 300 Cans	99c
Napkins	Kleenex Designer	4 75-Ct. Pkgs.	$1.00
Olives	Towie Stuffed Manzanilla	8-Oz. Jars	39c
Candy	Nestle's Chocolate or Butterscotch Morsels	4 6-Oz. Pkgs.	$1.00

MARGARINE

Good Value 6 1-Lb. Ctns. $1

GOLD NUGGET

FRYERS

Lb. **29c**

Pine Sol		15-Oz. Btl.	59c
Cheer	Detergent	Giant Box	71c
Spaghetti	American Beauty Long	2 10-Oz. Pkgs.	43c
Crackers	Nabisco Snack	9-Oz. Pkg.	39c
Potato Snack	Nabisco Chipster	4¾-Oz. Pkg.	35c
Toothpaste	Colgate Reg. $1.05	Family Size	79c
Wrap Paper	Assorted	3 26"x20' Rolls	33c

Bananas

9¢ Lb.

Cheese	TV Halfmoon Longhorn	10-Oz. Pkg.	49c
Cheese	Kraft Sliced American or Pimento	12-Oz. Pkg.	69c
Margarine	Kraft Miracle	1-Lb. Pkg.	33c
Biscuits	TV	3 Cans	27c
Cottage Cheese	TV	Lb. Carton	29c

Biz Pre-Soak		Gt. Box	79c
Salt	MINIMAX Plain or Iodized	26-Oz. Box	11c
Entrees	Freezer Queen Beef, Turkey Chicken, Salisbury w/Gravy	2-Lb. Pkg.	$1.09

ALKA SELTZER

Foil Package Reg. $1.09 Value 36's **77c**

FISH STICKS

Booth Frozen 16-Oz. Pkg. **49c**

MELLORINE

BLUE BELL Mello-Rich — 1/2 Gal. Sq. Ctn. **39c**

Assorted flavors! Get everyone's favorite!

Oranges	Sunkist Navel	Lb.	15c
Apples	Extra Fancy Rome	Lb.	25c
Onions	Fresh Green	3 Bun.	29c
Carrots	Family Choice Cello Pkg.	1-Lb. Pkg.	10c
Potatoes	California Red	2 Lbs.	25c
Celery	Stalk	Each	19c

Wrap Paper	Assorted	4 26"x20' Rolls	98c
Wrap Foil	Assorted	4 26"x10' Rolls	98c

TV POT PIES

Frozen
- Chicken
- Turkey
- Beef

6 8-Oz. Pkgs. $1

Mix Vegs.	Good Value Frozen Corn, Gr. Beans, Limas, Peas	3 24-Oz. Bags	$1.00
Grape Juice	TV Frozen	6 6-Oz. Pkgs.	$1.00
Potatoes	Good Value Frozen Southern Hash Browns	3 2-Lb. Bags	$1.00

Shrimp — Golden Shore Frozen—Cooked — 10-Oz. Bag 99c

MINIMAX

Juice

Texsun Grape 46-oz. can **39¢**

STEREO RECORD OFFER!

AN EXCLUSIVE OFFER FOR OUR CUSTOMERS

"The Spirit Of Christmas"

STEREO RECORD REG. $4.79 VALUE

COLLECTORS ALBUM OF FAMOUS STARS FROM CAPITOL RECORDS — ONLY **$1.00** WHILE SUPPLY LASTS

★BING CROSBY ★AL MARTINO ★PEGGY LEE ★THE LETTERMEN ROGER WAGNER CHORALE ★HOLLYRIDGE STRINGS ★THE VIENNA BOYS CHOIR

COUPON DAYS

150 FREE Green Stamps

With Coupon And Purchase Of $15. or more excl. cigarettes

Coupon Expires Dec. 7, 1968

COUPON DAYS

100 FREE Green Stamps

With Coupon And Purchase Of $10. Or More excl Cigarettes

Coupon Expires Dec. 7, 1968

CLIP THIS COUPON

25 FREE Green Stamps

With Coupon and Purchase Of Any Pkg. Sunshine Cookies

Coupon Expires Dec. 7, 1968